1961

Seniorogue

(Reserved for Kathy)

May 23, 1961

Dear Mary,

Words can't express how much your friendship for the past five years has meant to me. When I look back ~~[illegible]~~ over the past years I think about how silly some of the things we have done were, but also I think of how much fun we had acting silly. Never will I forget that Saturday afternoon when we went to see "Suddenly Last Summer" and we got so tickled. I won't forget either all the nights we have spent together and have discussed our problems and acted crazy.

Mary, you are one of the prettiest and sweetest girls I have ever known. I hope that throughout life we can remain as good friends. Best of luck always,

Love,
Kathy

(Reserved)

[redacted]

Mary,

Here's to a little girl that has meant so very much to me the last ten months. Words could never express the love and high ideals I hold for the "only" one in my life. I will never forget the fun filled moments we have spent together. You are a very beautiful and sweet girl, "so I guess that's why you have so many admirers. I know you will always have the best in life because there is no-one who can help but want you for a friend once they have ever met you. It's a hard task for me to keep all the days away from you, but it will be worth it if I have you someday to be mine and mine alone. This summer, I feel, is going to be a happy but complicated one for us both. I know you will always be happy no matter who you're with. I am very proud of my sweetheart and I know you are going to keep me and everyone else feeling the way we do toward you. Dearest you should be very happy because you have everything; looks, charms, and two very wonderful parents. I hope you will never let your parents and myself down for we all love you more than anything. We never forget you.

With love forever,

Jim

5/22/61 (Reserved)

Stewart,

We've really spent some wild ones together haven't we! I don't know how I would have gotten along with you. Remember all the wonderful times we have had: the beach trips, mountains, P.J. parties, fixing pizza, dragging Main, Maitland, Dairy Bar, drag strip, at the State and County fair, ball games, cheerleading practice, the sun baths on my roof, and heaven only knows how many more things. My life just wouldn't be complete without the large place you fill. With your personality and beautiful face, the world is always at your command.

Didn't we really have a blast this past week-end at the beach with the Beta Club. If anybody can get 20 people around a table, we can. Travis really made a top-notch dish-washer didn't he. The ole "roaster" really made it's show didn't it!! Leave it to us to get into the darnest messes. We will always have these memories — of course the last one cannot never be forgotten. Bobby Angell really could sing "Little

Egypt" cute couldn't he. Our week-end just have been complete without them. We really had a ball with the "rolling-pin" rounding up dish-washers. Remember walking up the road and the awful wishes we made. I guess it was good that we weren't witches or I know some enemies a few girls would have! But I guess everything [illegible] in the end.

Published by The Seniors of
BROADWAY HIGH SCHOOL
Broadway, North Carolina

I guess we just couldn't ever forget that trip to the mountains last summer. We told a few "whites" didn't we ?? Boy, if we were believed, I guess we were millionaires, rights ??

The SENIOROGUE

You were a real doll at Junior-Senior. I want to thank you so much for helping making it a success. It was really fun, wasn't it. I thought I would die when those "black-ones" kept walking in. They were real good tho I thought!

We have really made some good pizza's haven't we. I just love them to death!! You, Kathy and I can "down" quite a few can't we ? It's about time we did it again!

Mary, you remember that night at Merton's after Sue's wedding. I laughed so much, I thought I would cry. Everything possible happened that night. We have really had some balls

(continued)

NINETEEN HUNDRED AND SIXTY-ONE

3/ during the summer. I sure hope we can do it again this summer. We just can't let the summer go by without a few more times like these.

This Is -

STAFF

Jimmy Mansfield . . . . . Editor
Mary Bullis . . . . . Asst. Editor
Judy G. McNeil . Business Manager
Martha Buchanan . . Feature Editor
Frank Holt . . . . . Sports Editor
Carolyn Bogan . Photography Editor
Mr. A. K. Perkins . . . . . Sponsor

Remember the night you, Jim, Ronnie and I went to the "Piggy Park!" We thought we would die laughing when Jim ran over that barrel and then got out to look and see what happened. Then, when we went to the show at Cameron Village. I was never so ~~embarrassed~~ embarrassed in all my life. Remember what that woman said to

the old man? I thought I would right there. Then let's not forget the night we saw the "Miss America" pageant. (I guess

you and I will have to be in that on of these days!! That a joke(???) Gosh, didn't we have at time at the Country Fair one year. Remember we running into that boy and girl in the [illegible] house ?? But that just naturally got me!! Then there was the [illegible] we went to see at the Stadium. Well he the [illegible] company [illegible] they [illegible] had a [illegible] Aberdeen last year. I guess we will rack-up the place again Wednesday.

I guess we proved to everyone that we can stay up all night didn't we??? I'll tell you, that P.J. party was really wild. I'll never forget the one you had Thanksgiving when [illegible] Boy, that was

Our Year

FOREWORD

We, the Seniors of Nineteen Hundred and Sixty-one, are proud to present to you our SENIOROGUE. We hope our yearbook will bring back many pleasant memories for everyone. The memories our yearbook holds can never fade away. Looking back in our annual in years to come, some of the dreams and happenings of 1961 can be recalled.

really a treat. We have just got to have some more of those things.

Mary, honestly, I don't know of a more

At Broadway School

5/ wonderful girl. You have always meant so much to me. We have shared thrills, joys, tears and sorrow. I really couldn't never have made it if you hadn't been beside me — to cheer me up and help me along;;; especially the first week after —! You will never know how great it makes me feel to know that there is a wonderful, honest girl like you to stand beside me. I wish there was some way I could pay to you back for all you have done for me. If you always stay as sweet as you are now, you will really be a success. You are really my "ideal" person. I have always looked up to you — wishing I could be more like you. When your "one-and-only" comes along, he will (cont.)

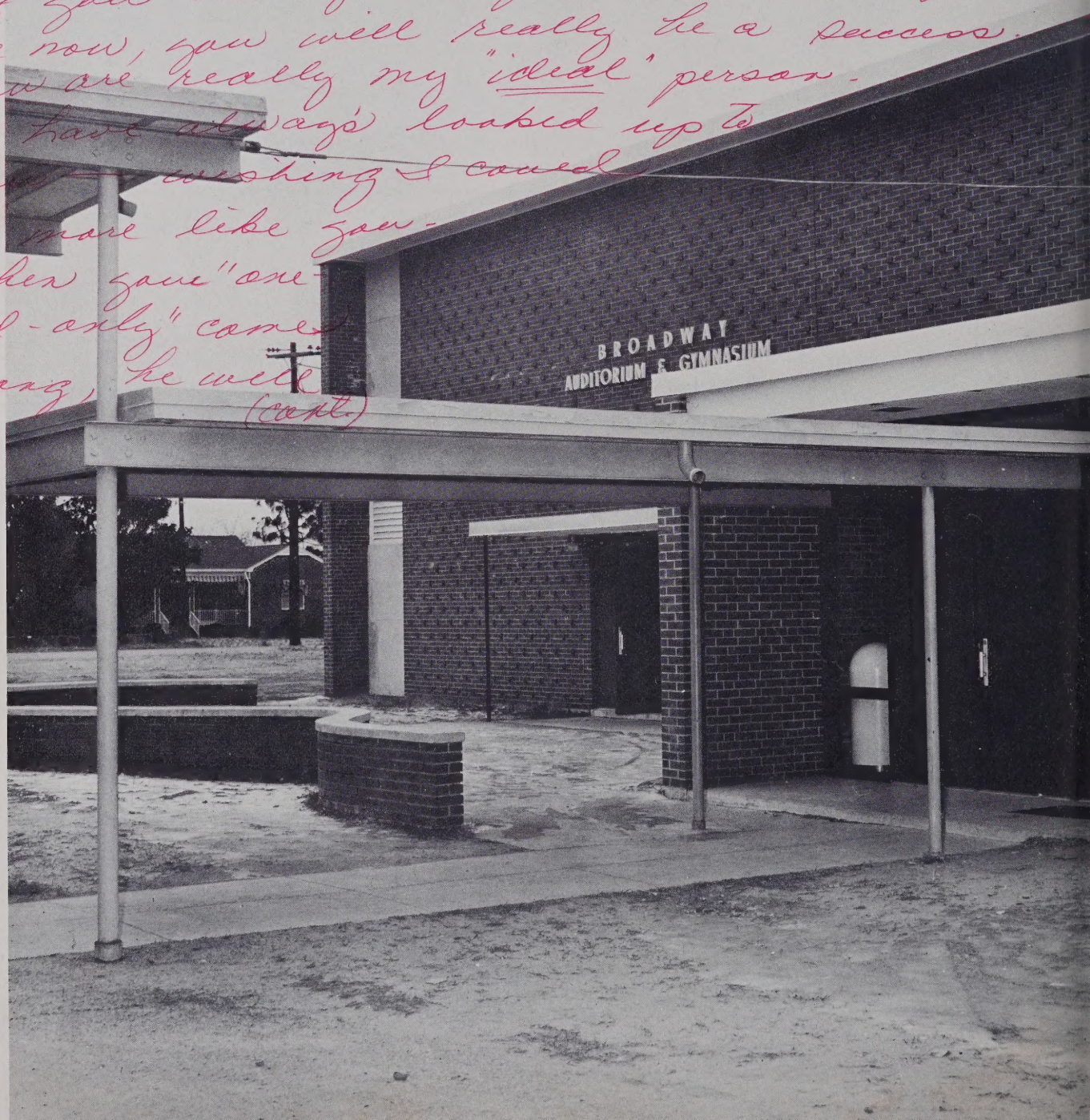

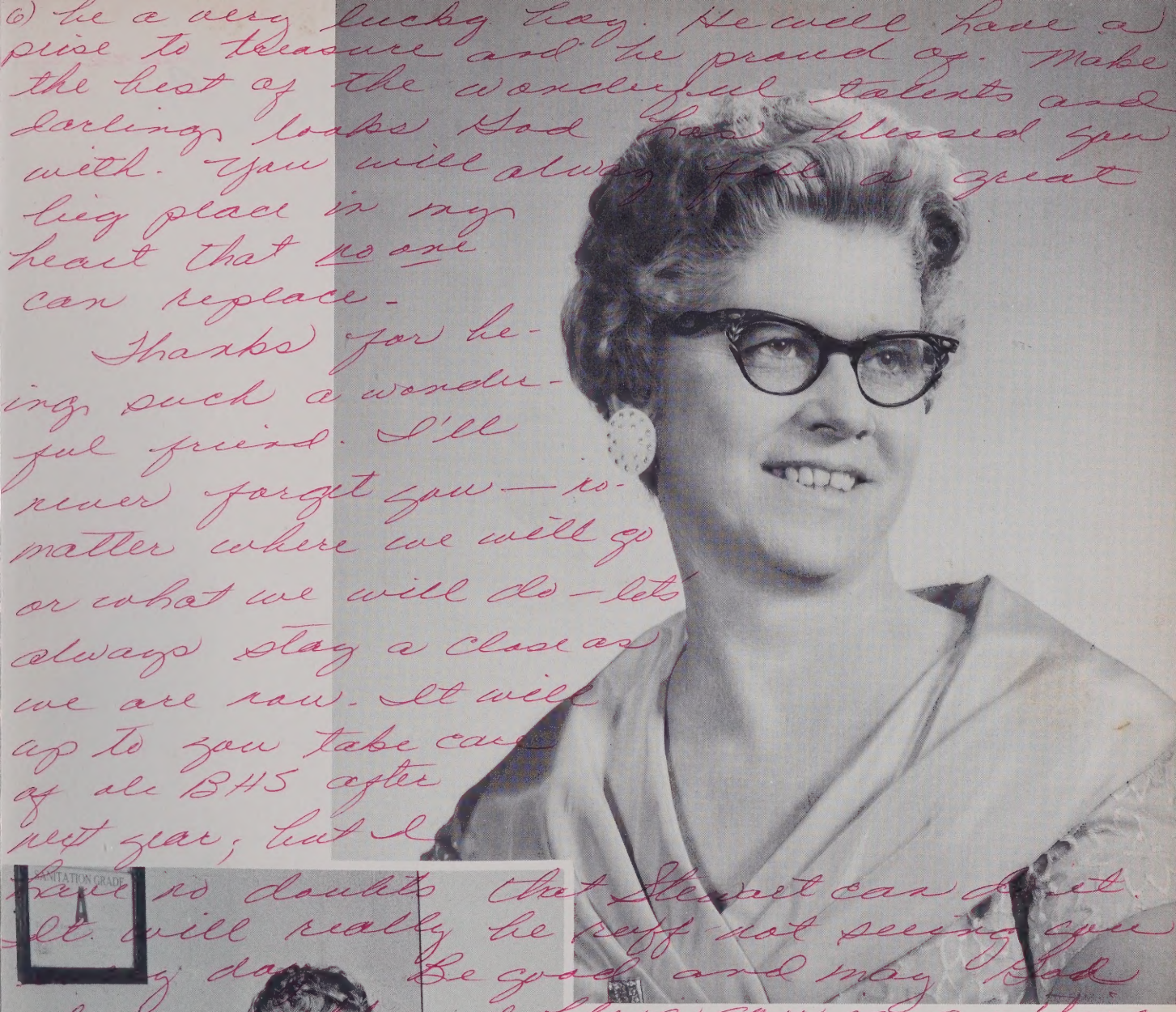

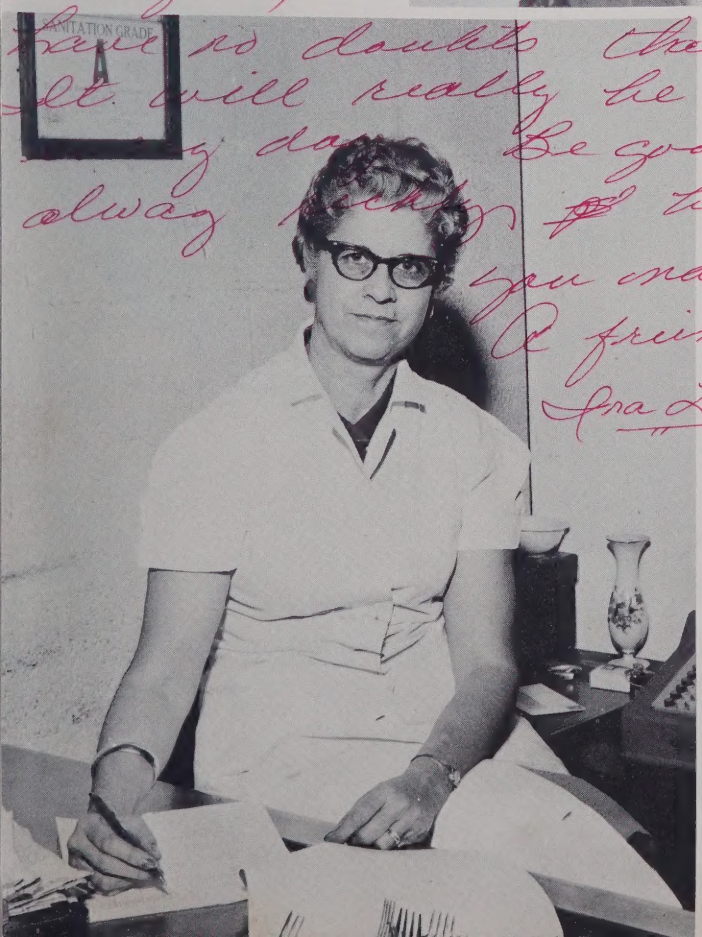

DEDICATION

The Class of Nineteen Hundred and Sixty-one wishes to honor a woman who has served as our school lunchroom manager for the past several years. It is with our deepest appreciation that we dedicate this SENIOROGUE to

Mrs. Sadie Lee Kelly.

...With Our

SCHOOL BOARD
Mr. Ralph Hunter, Chairman
Mr. Robert Dalrymple
Mr. Claude Chandler
Mr. Harold Mansfield
Mr. Cecil Thomas

PRINCIPAL
Mr. A. K. Perkins, B.S., M.A.
Western Carolina College, U. N. C.

SCHOOL SECRETARY
Mrs. Laura Buchanan

Leaders

Miss Billie Jean Jones, B. S.
Appalachian State Teachers College
English, French
Mrs. Louise Cox, A. B.
King College
English, Mathematics
Mrs. Ann Beale, A. B.
Meredith College
Science, Civics

Mr. C. L. Williams, B. S., M. A.
Appalachian State Teachers College
Physical Education, Social Studies
Mrs. Norma Womble, B. S.
Queens College, W. C. U. N. C.
Home Economics
Mr. R. A. Currie, A. B.
N. C. State College
Agriculture

Mrs. Lucille Lancaster, A. B.
East Carolina College
Eighth Grade
Mrs. Frances Currie, A. B
East Carolina College
Seventh Grade
Mrs. Ellen Tyner, A. B.
East Carolina College
Seventh Grade

Mrs. Geneva Cameron, A. B.
Elon College
Sixth Grade
Mrs. Jo Ann Thomas, B. S.
East Carolina College
Fifth Grade
Mrs. Margaret Brannon, A. B.
Woman's College, U. N. C.
Fourth Grade

Mrs. Gaynelle Patterson
East Carolina College
Third-Fourth Grades
Mrs. Kate Chaffin
East Carolina College
Third Grade
Mr. Flora Perkins, A. B.
Flora MacDonald College
Second Grade

Mrs. Marguerite Wilkie
East Carolina College
First-Second Grades
Mrs. Ossie Patterson, B. S., M. A.
Appalachian State Teachers College
First Grade
Mrs. Mary Coggins
Theodore Presser Course
Music

....With Fellow Classmates In

THE SENIOR CLASS

OFFICERS

Jimmy Mansfield, President; Frank Holt, Vice-President; Judy G. McNeill, Treasurer; Charlotte Patterson, Secretary; Carolyn Bogan, Social Chairman; Bobby Angell, Social Chairman; and Jacqueline Sloan, Reporter.

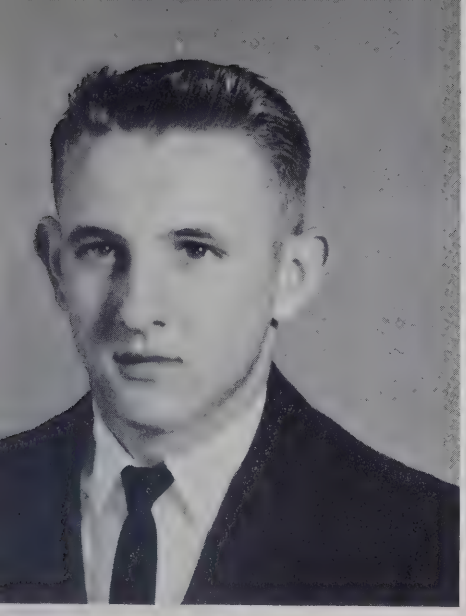

BOBBY THOMAS ANGELL
"The more you learn, the more you forget, so why learn."
F.F.A. 1, Sec. 2, Vice-Pres. 3, President 4; Teenage Book Club 1, 2; Superlative; Junior Play; Sub. Bus Driver 3, 4; Class Soc. Chairman 3, 4.

YVONNE CAROLYN BOGAN
"What she lacks in size, she makes up in sweetness."
Teenage Book Club 1, 2; Class Reporter 1, 2; Class Soc. Chairman 3, 4; F.H.A. 1, 2, Reporter 3, Parliamentarian 4; F.T.A. 3; Basketball 1; Cheerleader 2, 3, 4; Beta Club 3, 4; Glee Club 1, 2; Biology 2; "Tattler" Staff 4; SENIOROGUE Staff; Girls' State; Monogram Club 4; Junior Play; Superlative.

NANCY PRINCE BRADLEY
"They say I flirt; well--just a little."
F.H.A. 1, 2, 3, 4; Monogram Club 4; Bus Driver 4; Glee Club 1, 2, 3; Teenage Book Club 1, 2; F.T.A. 3; Junior Play; Basketball Manager 3, 4; Biology Club 2; Pianist 1, 2, 3, 4; Superlative.

MARTHA JAYNE BUCHANAN
"This friendly lass with brownish hair possesses traits that are very rare.
Basketball 1, 3; F.H.A. 1, 2, 3, 4; Junior Play; Glee Club 1, 2, 3, 4; Teenage Book Club 1, 2; SENIOROGUE Staff; F.T.A. 3; Biology Club 2; French Club 3, 4; Waitress F.F.A. Banquet 3, 4; Superlative.

MARY CATHERINE BULLIS
"She strives for the best things in life."
F.H.A. 1, 2; pianist 3, president 4; F.T.A. 3; Teenage Book Club 1, 2; Basketball 1; Junior Play; Class Secretary 3; DAR Good Citizen; SENIOROGUE Staff; Biology Club 2; Superlative.

GERALD EDGAR
"Let what's coming come; it's coming anyway."
F.F.A. 1, 2, 3, 4; Biology Club 2; Teenage Book Club 2; Superlative.

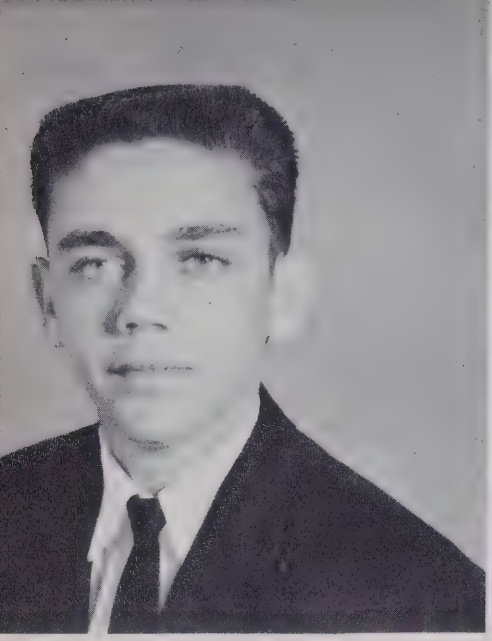

CHARLES WENDELL GOINS
"Always laughing, never sad, sometimes naughty, never bad."
F.F.A. 1, 2, 3, 4; Junior Play; Teenage Book Club 1, 2; Monogram Club 2, 3, 4; Basketball 1; Manager 2, 3, 4; Biology Club 2; Superlative.

AGNES LOUISE GRIFFIN
"She's a hard worker and does her job well; always a friend and we think she's swell."
F.H.A. 1, 2, 3, 4; Teenage Book Club 1, 2; F.T.A. 3; French Club 3, 4; Usher, F.H.A. State Rally 2; Junior Play; Superlative.

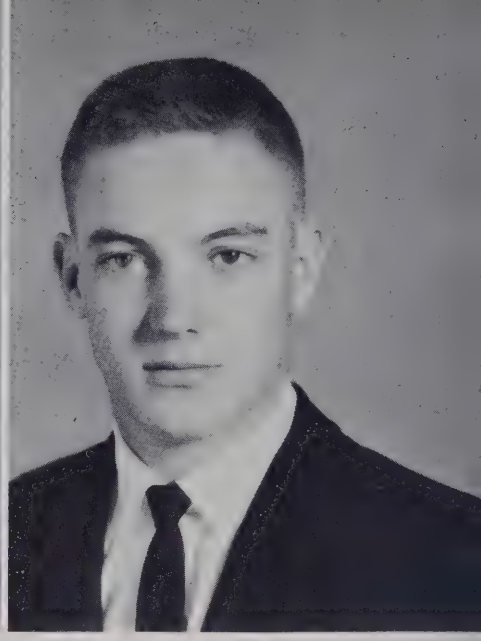

JOSEPH FRANKLIN HOLT
"Full of pep, good looking, and kind--another like him would be hard to find."
Football 1, 2, 3, Captain 4; Basketball 1, 2, 3, Co-Captain 4; Baseball 2, 3, 4; F.F.A. 1, Treasurer 2, 4; Junior Play; Marshal 3; Monogram Club 2, 3; Vice-Pres. 4; SENIOROGUE Staff, Teenage Book Club 1; Class Reporter 1, 2, President 3, Vice-Pres. 4; Superlative.

ROBERT HARTNESS HOLT
"Give me a thousand girls--one at a time."
F.F.A. 1, 2, 3, Toastmaster 4; Teenage Book Club 1; Junior Play; Bus Driver 3, 4; Superlative.

GUTHRIE MURRAY HUNTER
"I love work; it fascinates me. I could sit and watch it for hours."
Teenage Book Club 1; F.F.A. 1, 2, 3, 4; Junior Play; Class Vice-President 3; Superlative.

JOHN RICHARD KELLY
"I never let studying interfere with my education."
F.F.A. 1, 2, 3; Football 1, 2, 3, 4; Baseball 3, 4; Basketball 4; Monogram Club 3, 4; Junior Play; Teenage Book Club 1, 2; Sub. Bus Driver 3, 4; Superlative.

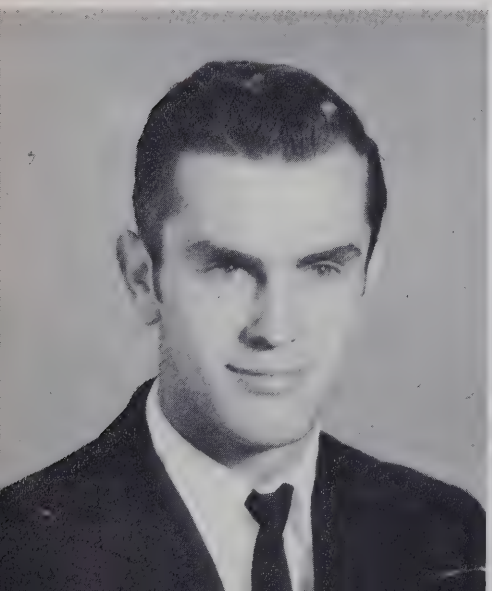

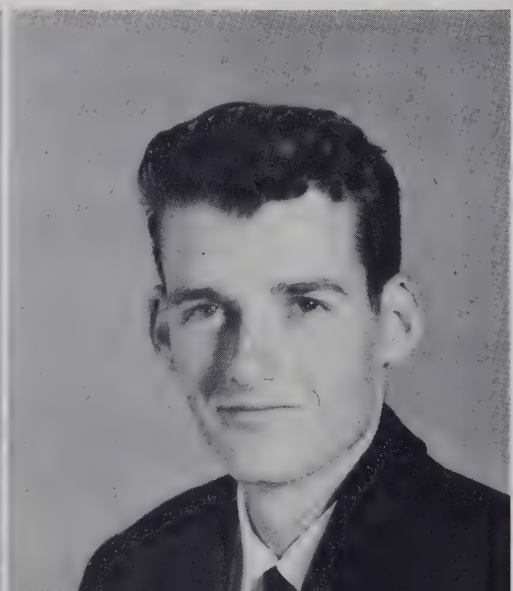

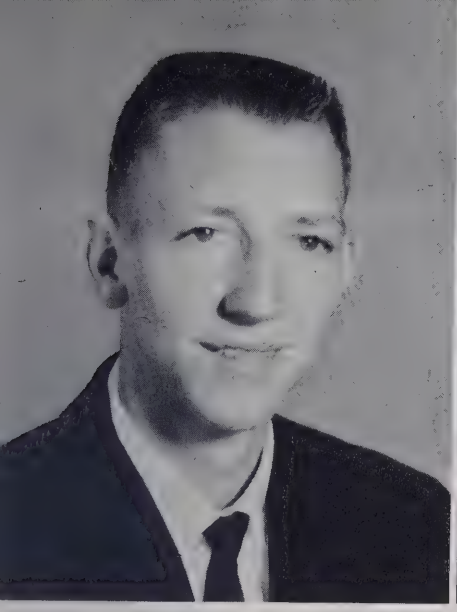

TOMMY LAURIN KELLY
"To worry little, to study less is my ideal of happiness."
F.F.A. 1, 2, 3, 4; Basketball 1, 2, 4; Teenage Book Club 1, 2; Baseball 1, 2, 3, 4; Football 1, 4; Monogram Club 4; Superlative.

JAMES COPELAND MANSFIELD
"Why take life seriously; we never get out of it alive anyway."
Basketball 1, 2, Captain 4; Football Manager 1; Monogram Club Vice-President 3, President 4; Marshal 3; Junior Play; Teenage Book Club 1, 2; Beta Club 2, 3, President 4; "Tattler" Staff 3; Class President 1, 4; SENIOROGUE Staff; Superlative.

JUDITH AURELLA McIVER
"Pretty to see; sweet to know."
F.H.A. 1, 2, 3, 4; Teenage Book Club 1, 2; F.T.A. 3; Biology Club 2; Waitress, Junior-Senior Banquet 2; Superlative.

PATTY SUE MEASAMER
"Light-haired, peppy, always gay, a leading lady in school and play."
Basketball 1, 2, 3, Co-Captain 4; F. H.A. 1, 2, 3, 4; Monogram 3, 4; Beta Club 2, 3, Vice-Pres. 4; Marshal 3; Junior Play; "Tattler" Staff 3, 4; Teenage Book Club 1, 2; Sub. Bus Driver 3; F.T.A. 3; Class Sec. 2; Superlative.

JUDY GRIFFIN McNEILL
"Her heart is like the moon; there's a man in it."
Basketball 1, 2, 3; F.H.A. 1, 2, 3, 4; Class Soc. Chm. 2, Treas. 4; Beta Club 2, 3, Secretary 3; Chief Marshal 3; Monogram Club 3, 4; "Tattler" Staff 2, 3, 4; Teenage Book Club 1, 2; SENIOROGUE Staff; F.T.A. 3; Superlative.

BETTY JEAN O'QUINN
"A giggle, a dash, a shriek, that's Betty."
F.H.A. 1, 2, 3, 4; Teenage Book Club 1, 2; Monogram 3, 4; F.T.A. 3; Basketball 1; Concession Stand 3; Biology Club 2; Junior Play; Waitress for Junior-Senior and Father-Son Banquets; Superlative.

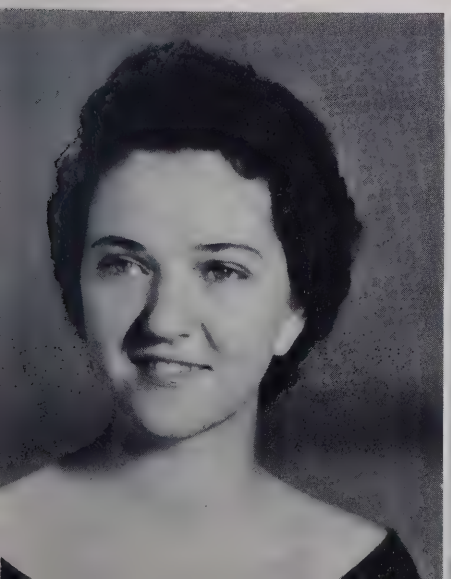

CHARLOTTE PATTERSON
"May she always stay the same, changing nothing but her name.
F. H. A. 1, 2, Parliamentarian 3, Vice-President 4; Teenage Book Club 1,2; Monogram Club 2,3,4; Basketball 1; Cheerleader 2, 3, Chief 4; F.T.A. 3; Class Soc. Chairman 1, 2, Treasurer 3, Secretary 4; Glee Club 1, 2, 3, 4; Biology Club 2; Waitress, Junior-Senior Banquet; Superlative.

CLARA JOYCE PATTERSON
"Happy am I, from care I'm free! Why aren't they all contented like me?"
F.H.A. 1, 2, 3, 4; Pianist 1; Teenage Book Club 1, 2; F.T.A. 3; Biology Club 2; Typing Contestant 3; Waitress, Junior-Senior Banquet 1; Superlative.

ADA PATSY SLOAN
"Not too serious, not too gay, a rare combination all the way."
F.H.A. 1, 2, 3, 4; Basketball 3, 4; Teenage Book Club 1, 2; Monogram Club 3, 4; F.T.A. 3; Concession Stand 3; Biology Club 2; Waitress, Father-Son Banquet 3, 4; Superlative.

SUSAN JACQUELINE SLOAN
"This little girl is not very tall, but full of mischief in spite of all."
F.H.A. 1, 2, 3, 4; Teenage Book Club 1, 2; Beta Club 2, 3, Treas. 4; "Tattler" Staff; F.T.A. 3; Class Reporter 3, 4; Usher, F.H.A. State Rally 2; Junior Play; Typing Contestant 3; French Club 3, 4; Superlative.

MILTON SMITH
"Quiet and shy and a real neat guy."
Teenage Book Club 1; F.F.A. 3, 4; Junior Play; Biology Club 2; Superlative.

JIMMY THOMAS
"Ready for anything--be it work or play--an all around good fellow in every way."
Basketball 2; Monogram Club 4; Teenage Book Club 1, 2; Football 3; F.F.A. 1, 2, Sentinel 3, 4; Biology Club 2; Manager 2, 3; Concession Stand 4; Junior Play; Bus Driver 4; Superlative.

LOUIS THOMAS, JR.
"He has not time for girls or fame; a large bank account is his aim."
F.F.A. 1, 2, 3, 4; Junior Play; Teenage Book Club 1, 2; Biology Club 2; Superlative.

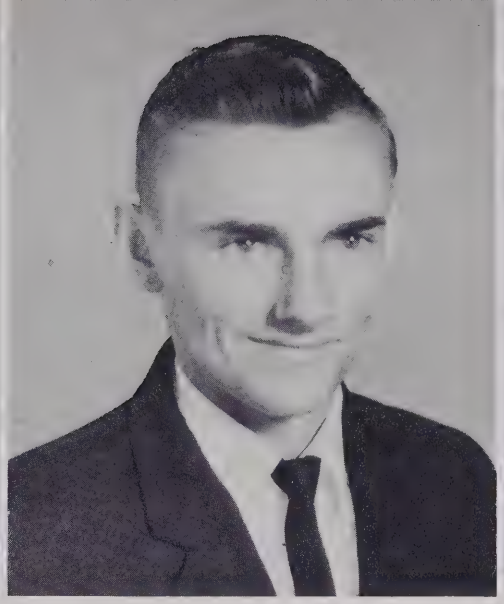

WILLIAM RICHARD WOMACK
"Quietness encourages better thinking."
F.F.A. 1, 2, 3, 4; Teenage Book Club 1, 2; Biology Club 2; Baseball 3, 4; Superlative.

MISS BILLIE JEAN JONES
Class Sponsor

CLASS COLORS
Red and White

CLASS MOTTO
"If a task is once begun never leave it till it's done; Be the labor great or small do it well or not at all.

CLASS FLOWER
Red Carnation

LAST WILL AND TESTAMENT

State of North Carolina
County of Lee, Town of Broadway
Broadway High School

We, the Senior Class of 1961, being of sound mind and memory, realizing that we have at least attained our goal of graduation and wishing to bequeath some of our many talents, idiosyncrasies, and entitlements to those left behind, do publish and declare this document to be our Last Will and Testament on this seventeenth day of February in the year of our liberation.

Article I

Section 1 To the Junior class we leave Broadway High School, the greatest high school on the face of the earth. May you always love her as we have. We also leave our most prized possession-the honorable title of "Senior" and the privileges that go with this title.

Section 2 To the Freshman class we leave assurance that some day you too will know the inevitable feeling of satisfaction that all Seniors, and only Seniors have.

Article II

Section 1 I, Milton Smith, leave my neat appearance to Douglas Kittrell.
Section 2 I, Charles Goins, leave my rowdiness to J. M. Goins.
Section 3 I, Jimmy Thomas, leave bus 16 to Rex Worrell.
Section 4 I, Tommy Kelly, leave my great athletic ability to Mike Thomas.
Section 5 I, Gerald Edgar, leave my bad habits to anyone who wants them.
Section 6 I, Jacqueline Sloan, leave my smart ways to anyone who thinks he can manage them.
Section 7 I, Nancy Bradley, leave all my great talents to anyone who needs them.
Section 8 I, Agnes Griffin, leave my quiet ways to Sis Cox.
Section 9 I, Judith McIver, leave my love for Joe's to Bobbie Angell.
Section 10 I, Betty Jean O'Quinn, leave my ability to go with tall boys to Sue Lou Thomas.
Section 11 I, Robert Holt, leave bus 13 to Gary Kelly.
Section 12 I, Patsy Sloan, leave my attraction to a Cameron boy to anyone who can attract one.
Section 13 I, Richard Womack, leave my footprints.
Section 14 I, Joyce Patterson, leave my wittiness to Eloise McDonald.
Section 15 I, Mary Bullis, leave my love for Shakespearian plays to the Junior class.
Section 16 I, Martha Buchanan, leave my love for Oldsmobiles to Mary Stewart Buchanan.
Section 17 I, Judy McNeill, leave my ability to be married and finish school to Camilla Buchanan.
Section 18 I, Bobby Angell, leave, just leave!! Thank goodness!
Section 19 I, Louis Thomas, leave my tightness to Mr. Williams.
Section 20 I, Guthrie Hunter, leave my ability to have to walk to school a week to Johnny Hunter.
Section 21 I, Richard Kelly, leave my love for English to Miss Jones.
Section 22 I, Pat Measamer, leave the position of editor to Ira Layne Shaw.
Section 23 I, Carolyn Bogan, leave my smallness to Barbara Thomas.
Section 24 I, Frank Holt, leave my ability to handle fresh girls to any one who thinks they are capable of doing so.
Section 25 I, Jimmy Mansfield, leave my brains to Jerry Carter.

Signed,
Carolyn Bogan
Testator

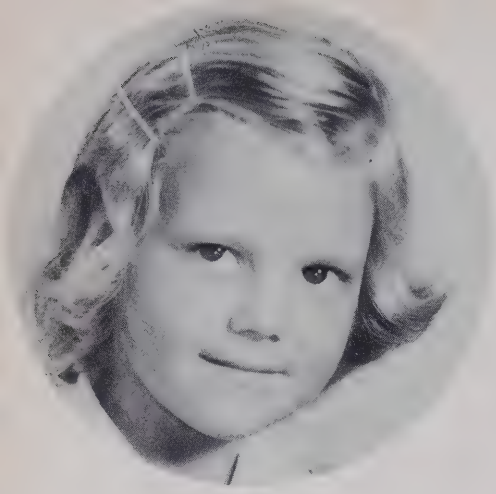

Nancy

Patsy

Carolyn

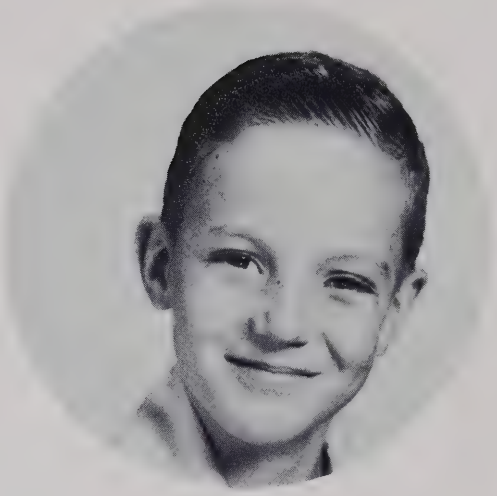

Frank

LOOKING

Agnes

Richard K.

Gerald

Mary

Guthrie

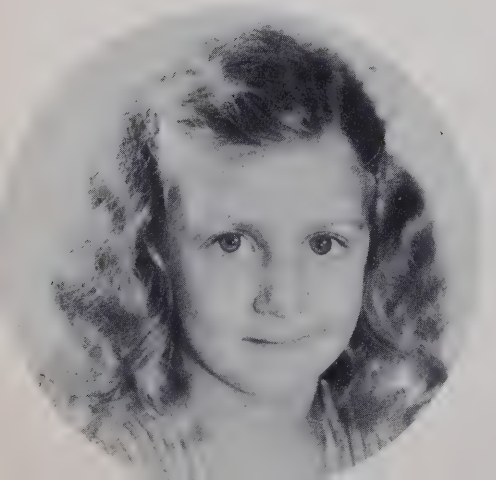

Betty

Jimmy T.

Jacqueline

BACK

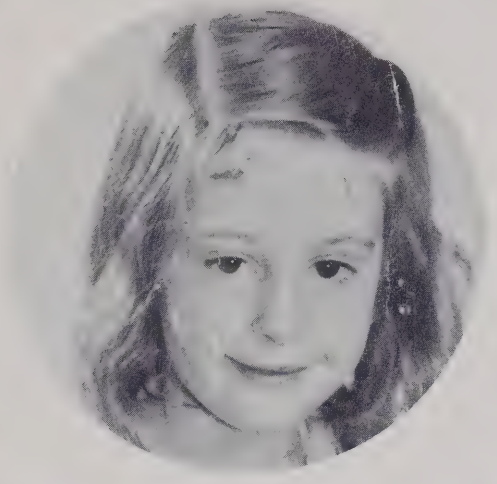

Joyce

Martha

Pat

Louis

Judy

Judith

THE JUNIOR

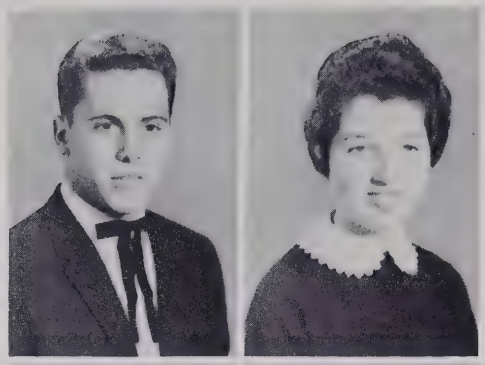

Gerald Shaw
President
Betsy Jo Berry
Vice-President

Eloise McDonald
Secretary
Sharon Hunter
Treasurer
Bobbie Angell

Jimmy Badgett
Ardith Bowman
Betty Briggs

Camilla Buchanan
Ernestine Buchanan
Harold Cameron
Peggy Jo Campbell

Jerry Carter
Edna Coore
Mary E. Cox
Lois Gillis

CLASS

J. M. Goins

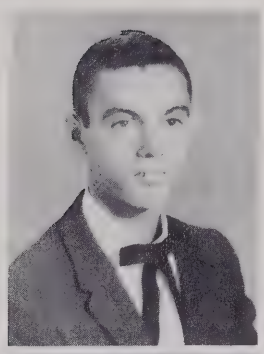

Clemellyn Hunter
Gary Kelly
Douglas Kittrell

Linda Lee
Bobby Mize
Jimmy Rollins

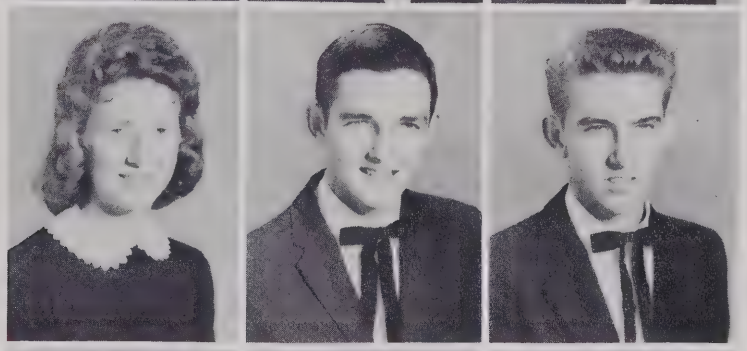

Ira Layne Shaw
Edna Earle Sloan
Gene Thomas
Melba Thomas

Mike Thomas
Sue Lue Thomas
Jimmy Wicker
Faye Womack

THE SOPHOMORE

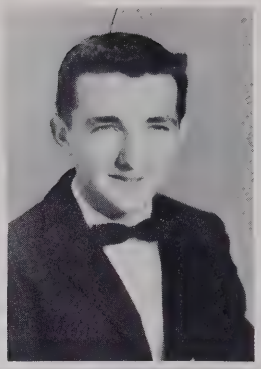

Larry Mize
President

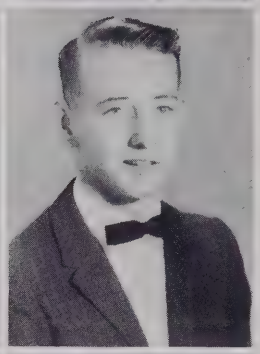

Barbara Thomas
Secretary
Mary Buchanan
Treasurer
Kenneth Angell

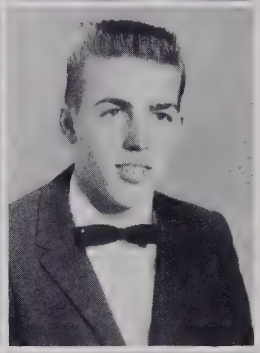

Carolyn Black
Edith Hunter
Johnny Hunter

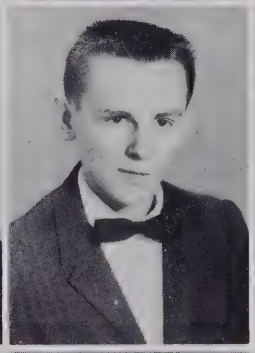

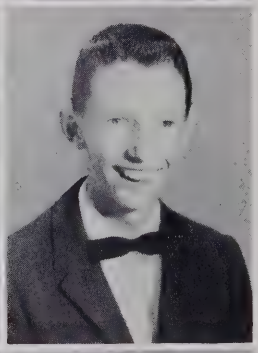

Roberta Hunter
Bernie Kelly
Quinton McNeill

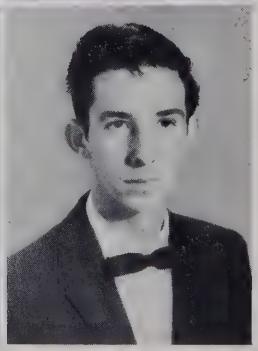

Linda O'Quinn
Barbara Ann Parrish
James Rosser

CLASS

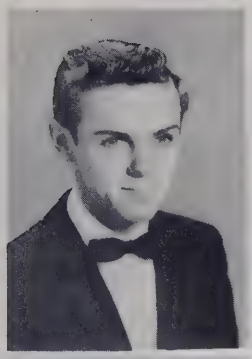

Elmer Hunter, Jr.
Vice-President

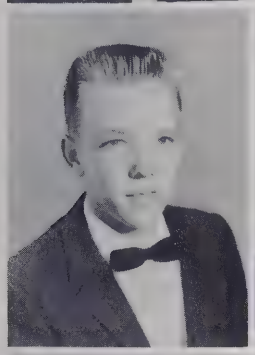

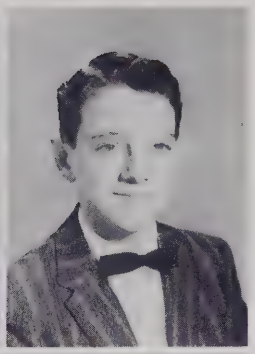

James Sloan
Thomas Smith
Sammy Stevens

Jimmy Stone
Sara Stone
Dorothy Vallelonga

Donna Vallelonga
Sandra Watson
Billy Wicker

Emma Jean Wilson
Rex Worrell
Lula Belle Yarborough

THE FRESHMAN

Gerald Boggs
Barbara Brown
Martha Brown
Melba Brown

Larry Campbell
Diane Edgar
Robert Fincher
Carolyn Hamilton

Harvey Hardy
Gracie Hinnant
George Holt
Edward Howard

James Howard
Judy Howard
Barney Hunter
Bobby Hunter

Billy Kelly
Carolyn Kelly
Judy Kelly
Johnny Kelly

CLASS

Lewis Kelly
Jimmy Lett
Donnie Maddox
Harold Mansfield

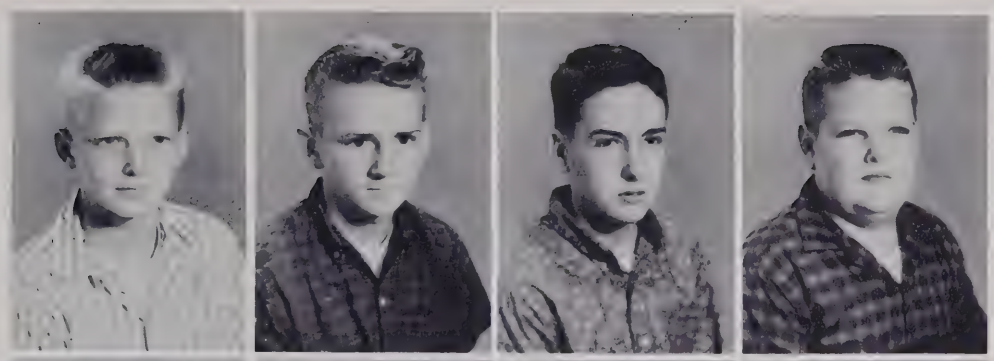

Tommy Mansfield
Kathy MacLeod
Larry Measamer
Linda Morrison

Milton Thomas
Pearl Rogers
Brenda Sloan
Jackie Smith

Molly Stewart
Bobby Thomas
Diane Thomas
Elva J. Thomas

Fred Thomas
Jonelle Thomas
Jean Weldon
Ruby Wicker

THE EIGHTH GRADE

Carolyn Angell
Cheryl Bogan

Joe Bowman
Mike Bowman
Andy Brown
Jayne Bryant
Mary E. Byrd

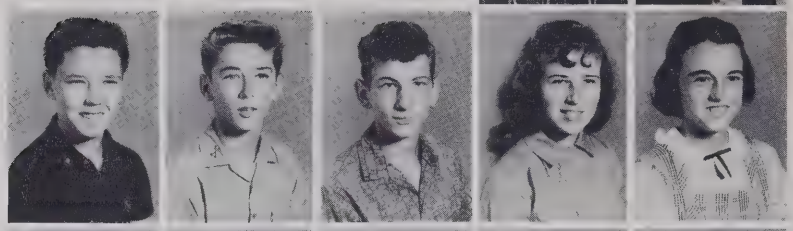

Grace Cox
Betty J. Faircloth
Tony Flow
Joel Goins
Sam Harrington

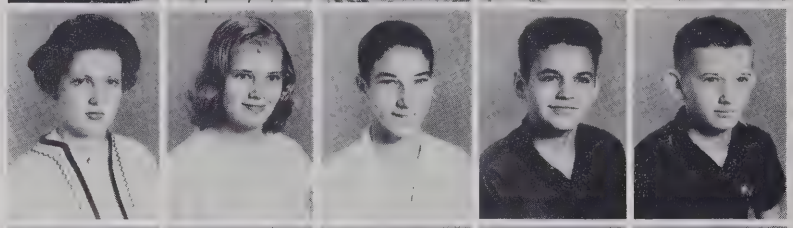

Betty Hunter
Lewis Hunter
Sue Hunter
Anna Rhea Kelly
Conrad Kelly

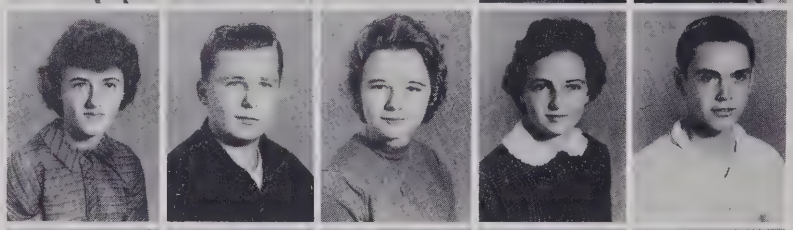

Kay Kelly
Carolyn Lett
Patricia Maddox
Janice McNeill
Michael Patterson

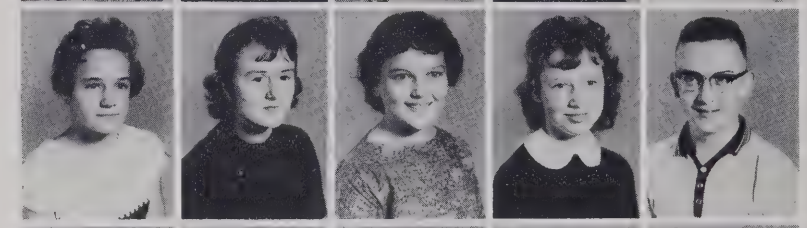

Alan Shaw
Eldon Sloan
Jesse Sloan
Judy Sloan
J. C. Smith

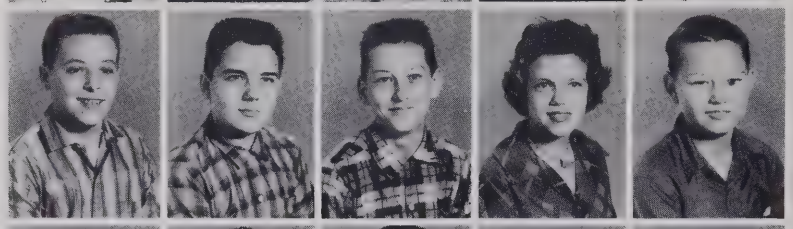

Harry Stevens
Carolyn Stone
Faye Stone
Carolyn Thomas
Don Thomas

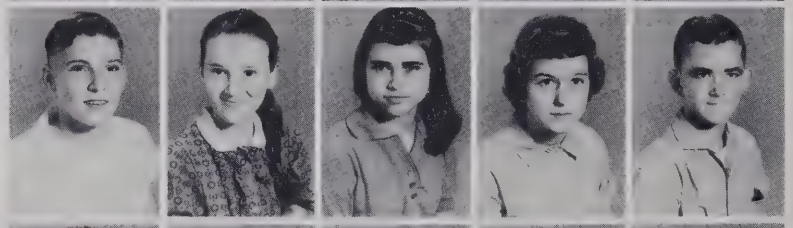

Patsy Thomas
Tommy Thomas
Josephine Wilson
Frances Womack
Thomas Womack

THE SEVENTH GRADE

Mitchell Black

Peggy Boggs
Lou Ella Brown
Jeanette Buchanan
Vivian Carter
Joyce Fincher

Jeanette Flow
Harold Gilmore
Larry Goins
Laddie Griffin
Linda Lou Howard

Mary Sue Howard
Annie Hunter
Judy Hunter
Billy Hutchins
Mary Lou Jones

Joyce Lee
Janet Mansfield
Chester Patterson
Danny Patterson
Mickey Poe

Jerry Rosser
Sue Rosser
Archie Shue
Dwight Smith
Janice Stewart

James Stone
Debby Sykes
Barry Thomas
Bobby Thomas
Gerald Thomas

Mary Sue Thomas
Ray Thomas
Sylvia Thomas
Pauline Watson
Sharon Wood

THE SIXTH GRADE

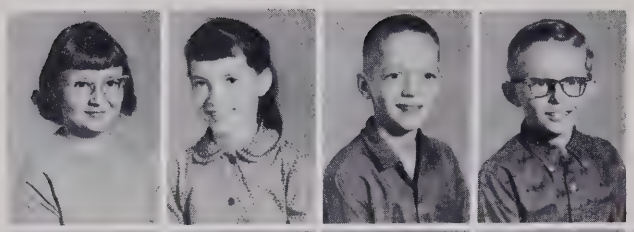

Peggy Angell
Ellen Barnett
Tommy Bogan
Donnie Campbell

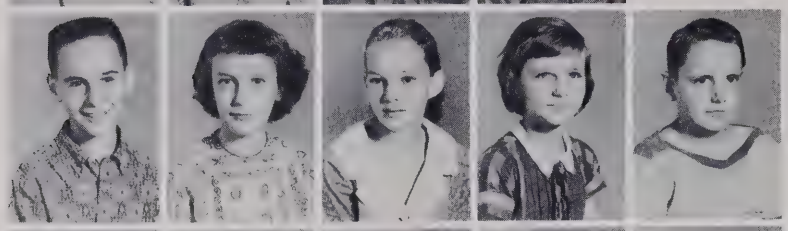

Mike Campbell
Gwen Cameron
Mary Nell Chandler
Betty Lou Coore
Donald Cox

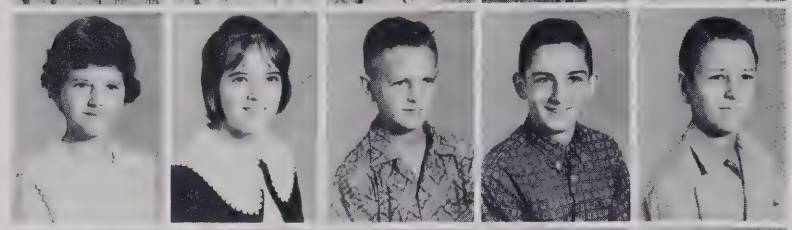

Patsy Elkins
Lois Faircloth
L. D. Gillis
Mitchell Girard
Johnny Hammons

Denny Hunter
Donnie Hunter
Pamela Hunter
Brooks Kelly
Herman McBryde

Tommy McDonald
Sue Medlin
Barbara Price
Bobby Sloan
Janice Sloan

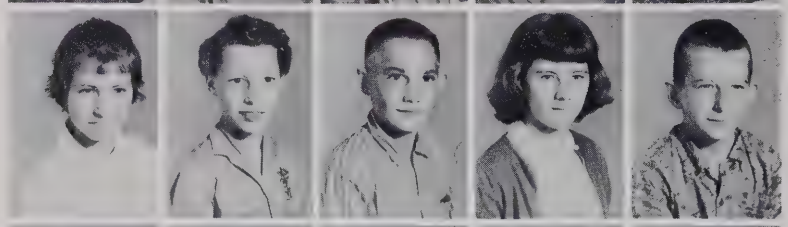

Charlene Stone
Dorothy Stone
Sam Stone
Sandra Stone
Bob Stevens

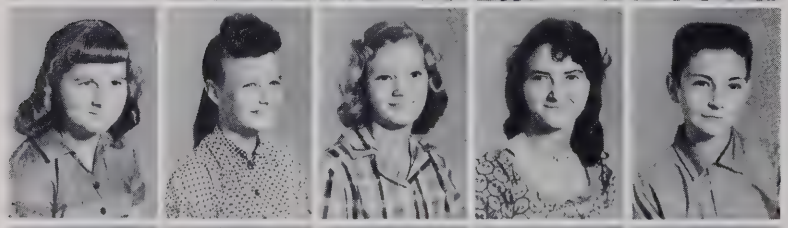

Bonnie Thomas
Debbie Thomas
Phyllis Thomas
Jean Watson
Cecil Wicker

Geanell Wicker
Roger Williams
Janet Wilson
Junior Womack
Becky Wood

THE FIFTH GRADE

Frances Bidy
Elizabeth Bogan
Richard Bogan
Amos Brown
Shelia Campbell

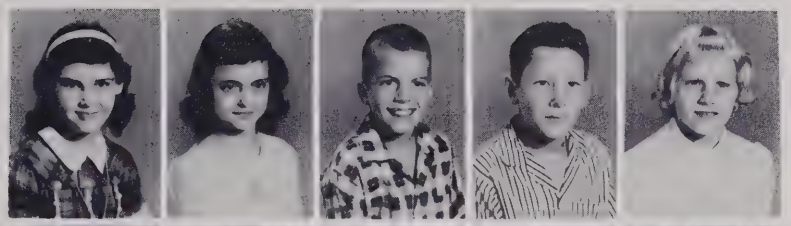

James Coore
Barbara Ann Cox
Patricia Hinnant
Ann Howard
Gay Hunter

Gerald Hunter
Wanda Hunter
Phil Kelly
Calvin Jamerson
Trudy Jo Langston

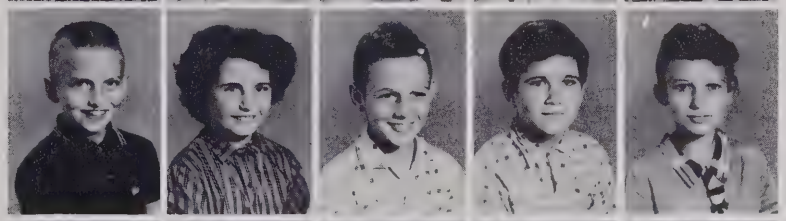

Sandra Lett
Jimmy Maddox
Peggy Mansfield
Melvin McBryde
Patricia McNeill

Peggy Medlin
Shelia Morrison
Vernie Mae Shue
Allen Sloan
Ronald Sloan

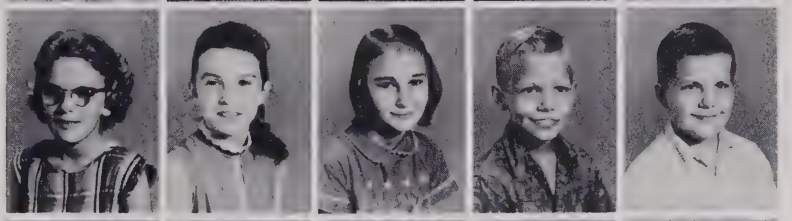

Marie Smith
Charles Stone
Phyllis Stone
Fleet Thomas
Jennie Thomas

Phyllis Thomas
Wayne Watson
Wilbur Wilson
Leroy Wilson
Pamela Womack

THE FOURTH GRADE

Mike Arnette

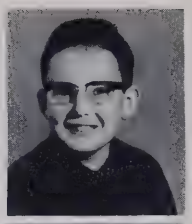

Stephen Barnett
Jean Bean
Ronnie Buchanan
Claudia Chandler
Jim Dezern

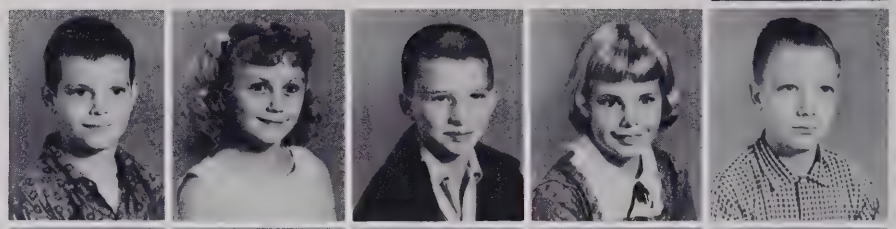

Billy Ray Faircloth
Roger Goins
Johnny Howard
Bobby Hutchins
Ray Key

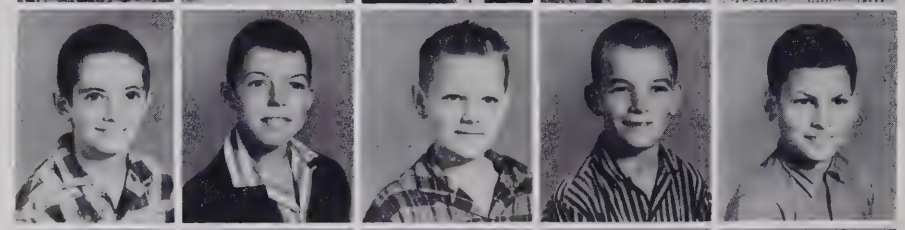

Jimmy Lee
Milton Rogers
Lanny McIver
Janice Medlin
Allen Patterson

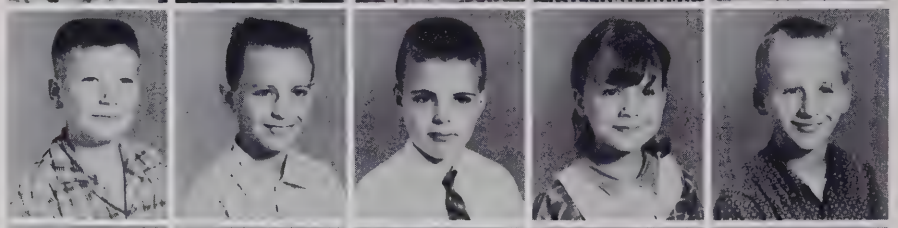

Ellen Patterson
Kathy Patterson
Steve Patterson
Diane Phillips
Robin Rosser

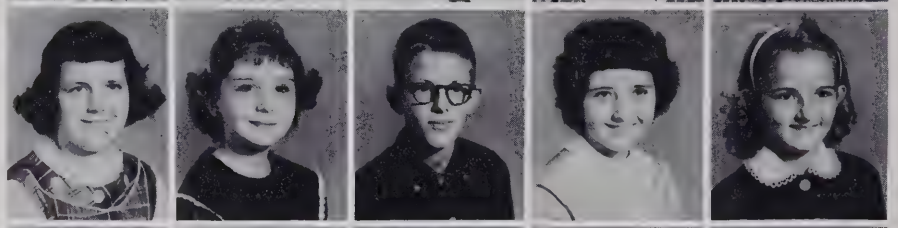

Sarah Sloan
Virginia Stewart
Ann Stone
Bobby Stone
Billy Stone

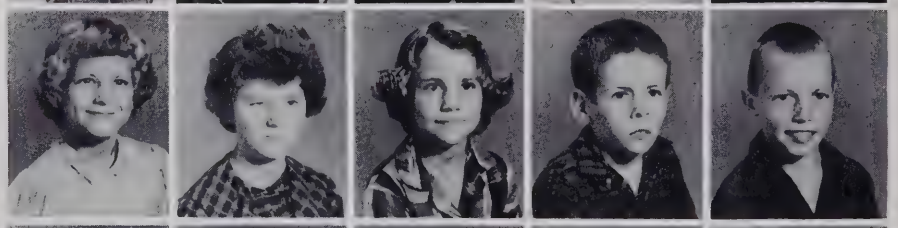

Mabel Stone
Dwight Thomas
Joan Thomas
Ricky Thomas
Robert Thomas

Ronnie Thomas
Teresa Thomas
Vicky Thomas
Larry Wilson
G. C. Womack

THE THIRD GRADE

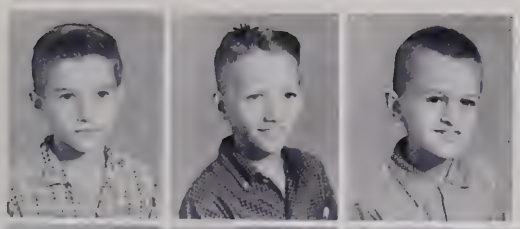

Jerry Allen
Roy Lee Stone
Joseph Lawson

Stephen Ashworth
Rosa Baker
Gail Marie Bell
Danny Berryman
Sammy Burns

Thesley Byrd
James Collins
Norman Coore
Linda Sue Cox
Gail Dickens

Judson Guerard
Bill Hinnant
John Henry Holt
Merrill Hunter
Deborah Johnson

Jane Jones
Cathy Kelly
Cathy Mansfield
Sue McNeill
Gary Medlin

Shirley Mitchell
Danny Morris
Jerry Lynn Parson
Carrie Richardson
Grace Smith

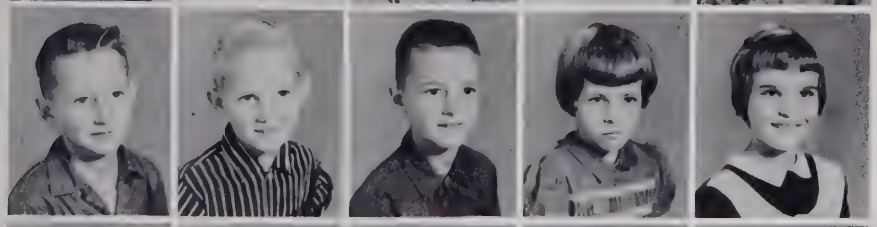

Ricky Smith
Jerry Stone
Sammy Stone
Valerie Stone
Donna Sykes

Barry Thomas
Gary Thomas
Normalea Thomas
Deborah Wood
Randy Womack

THE SECOND GRADE

Jane Joyce Allen
Jimmy Angell
Glenn Ashworth

Dan Brown
Donna Bryant
Rhonda Buchanan
Joan Coley
Sue Cox
Robbie Dalrymple

Linda Edgar
John Faircloth
Grace Harrington
Max Harrington
Ross Holt
Melba Howard

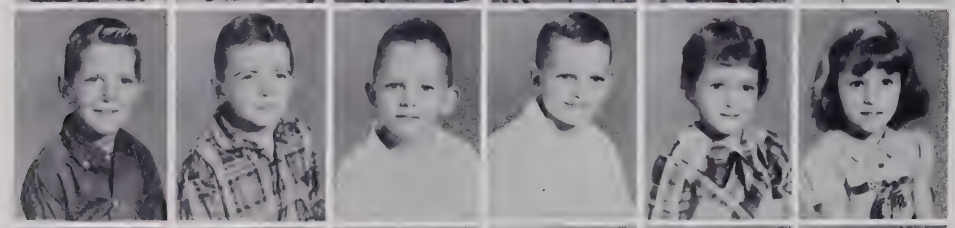

Joseph Hunter
Randy Hunter
James Jones
Robert Jones
Gloria Lawson
Linda Lawson

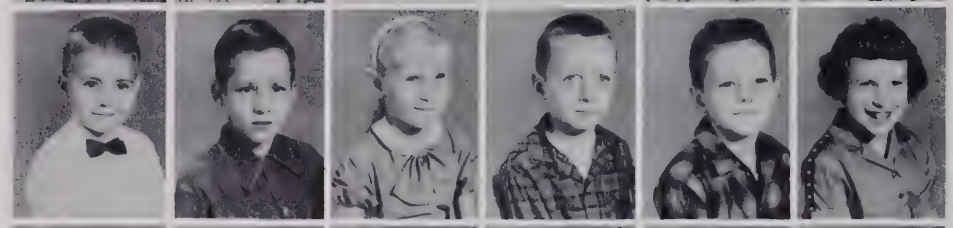

Michael McIver
James McLeod
Deborah Mitchell
Ricky Morrison
Danny O'Quinn
Kay Perkins

Billy Schoolcraft
Elaine Sloan
Randy Smith
Douglas Stewart
Roger Stone
Donald K. Thomas

Delois Thomas
Jenny L. Thomas
Pamela Thomas
Shirley Bean
Terry Thomas
Jean Wallace

Mary Belle Watson
Marian Wicker
Robert Worrell
Danny Womack
Gail Womack
Joy Womack

THE FIRST GRADE

Charlotte Avent
Rachel Baker
Donna Bean
Linda Bean

Donna Boggs
Patricia Coone
David Elkins
Gary Girard
Elaine Goins
Lura E. Guerard

Donna Harrington
Robbie Harrington
Martha Jo Holt
Ronald Hunter
Debra Jamerson
Barry McNeill

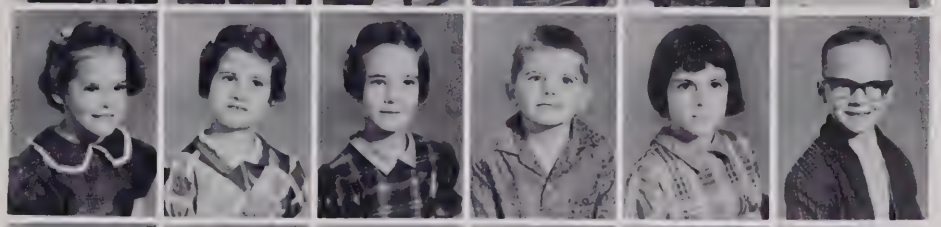

Elton Medlin
Cathy Morris
Shelia Patterson
Teresa Patterson
Sophia Reynolds
Homer Richardson

Ricky Rosser
Lee Smith
Bennie Stone
Pamela Stone
Jim Stevens
Cathy Thomas

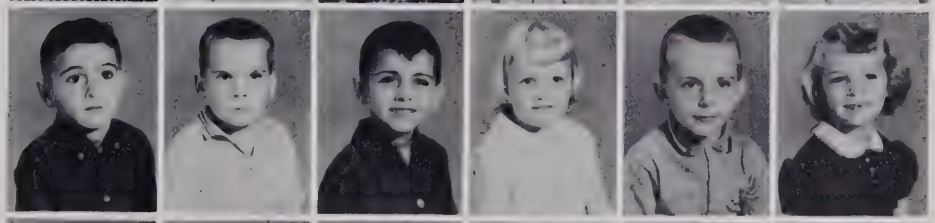

Danny L. Thomas
Randy Thomas
Randy Thomas
Rita Thomas
Ronnie E. Thomas
Ronnie L. Thomas

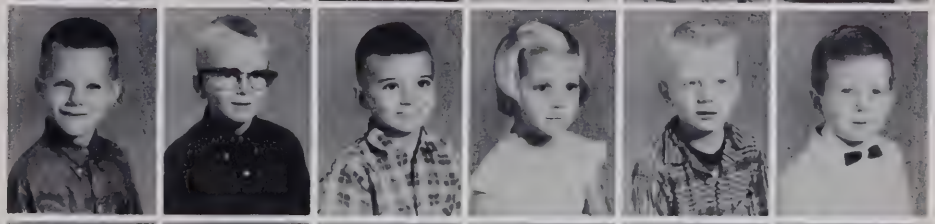

Sue Wallace
Donnie Wilson
Dorothy Wilson
Harold Wilson
Sheard Wilson
Sammy Womack

...With Who's Who in

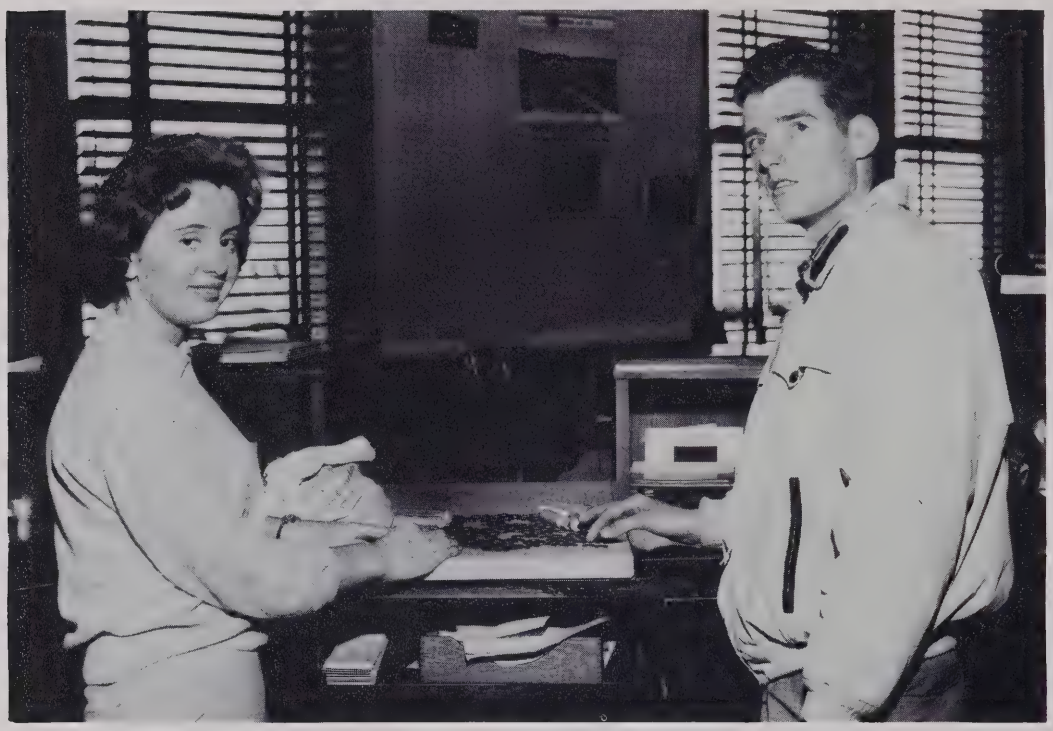

MOST DEPENDABLE

Joyce Patterson
Guthrie Hunter

QUIETEST

Agnes Griffin
Richard Womack

the Senior Class

BEST ALL AROUND

Judy Griffin McNeill
Richard Kelly

BEST SPORT

Jacqueline Sloan
Louis Thomas

FRIENDLIEST

Betty Jean O'Quinn
Robert Holt

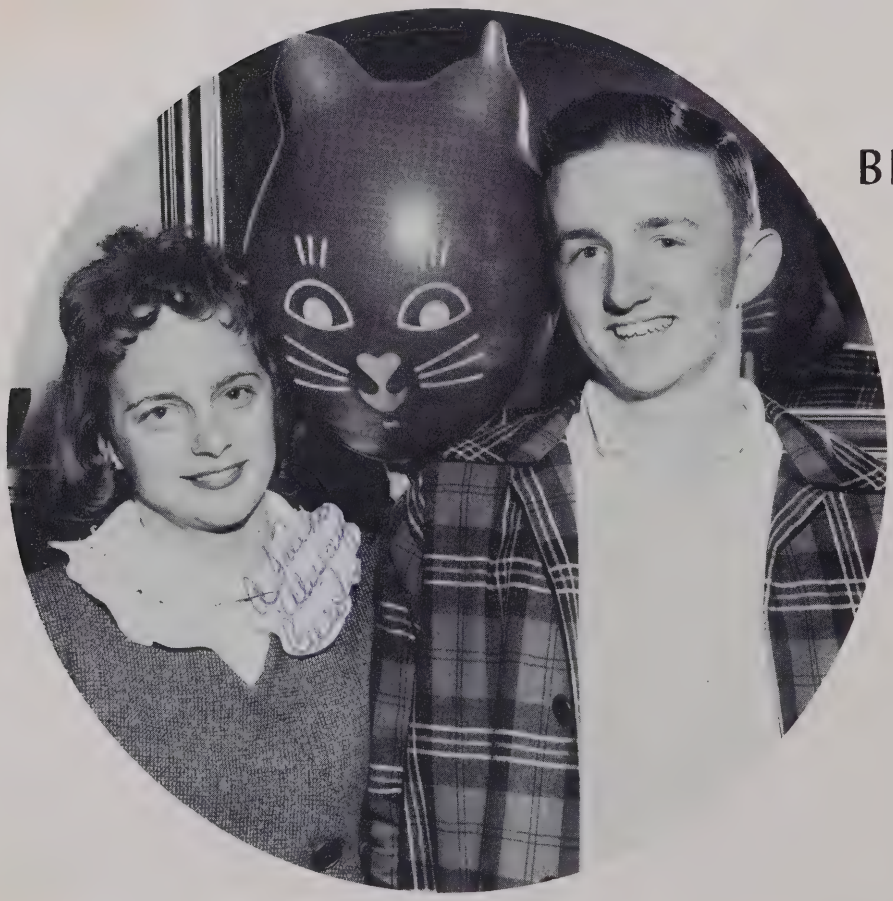

BEST PERSONALITY

Carolyn Bogan
Jimmy Thomas

MOST ORIGINAL

Mary Bullis
Gerald Edgar

WITTIEST

Nancy Bradley
Charles Goins

MOST ATHLETIC

Pat Measamer
Frank Holt

MOST POPULAR

Tommy Kelly
Charlotte Patterson

NEATEST

Patsy Sloan
Milton Smith

MOST LIKELY TO SUCCEED

Martha Buchanan
Jimmy Mansfield

BEST LOOKING

Bobby Angell
Judith McIver

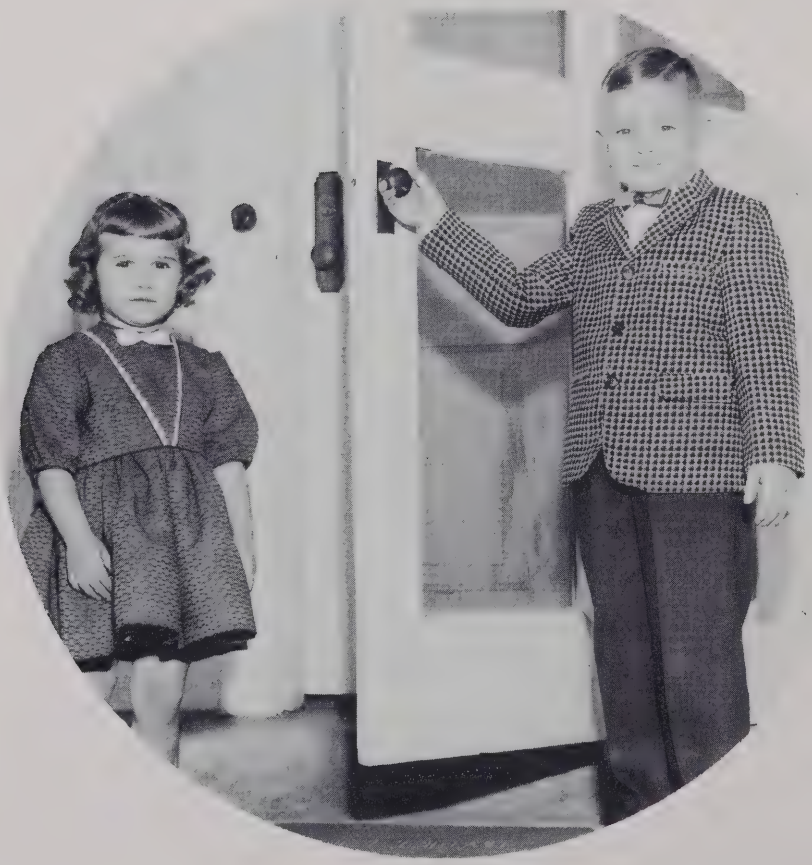

MASCOTS

Ann Kelly
Ronnie Measamer

MISS BROADWAY HIGH
1960-61
Carolyn Bogan

...At the Carnival

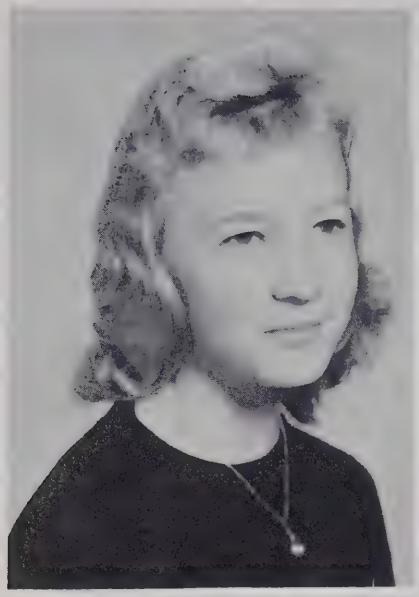

CARNIVAL
KINGS AND QUEENS

QUEEN
Melba Thomas

KING
Quinton McNeill

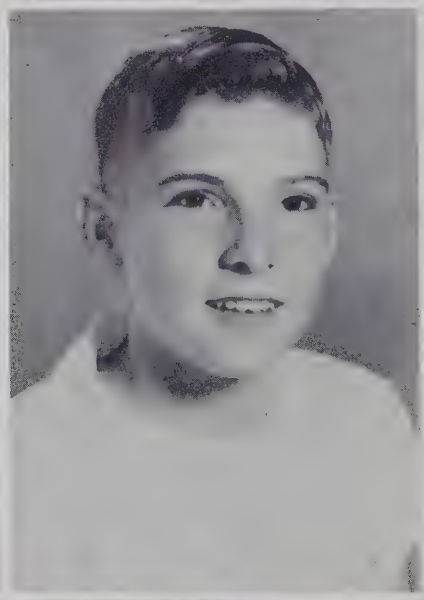

JUNIOR QUEEN
Jennie Thomas

JUNIOR KING
Harry Stevens

BABY CONTEST WINNER
Danny Beal

PRINCESS
Cathy Mansfield

PRINCE
Merrill Hunter

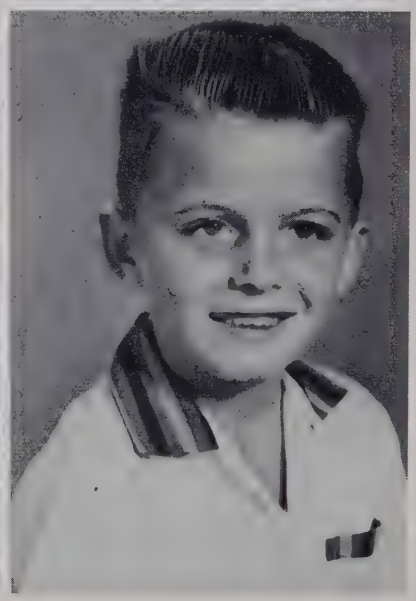

...Participating In

SCHOOL ACTIVITIES

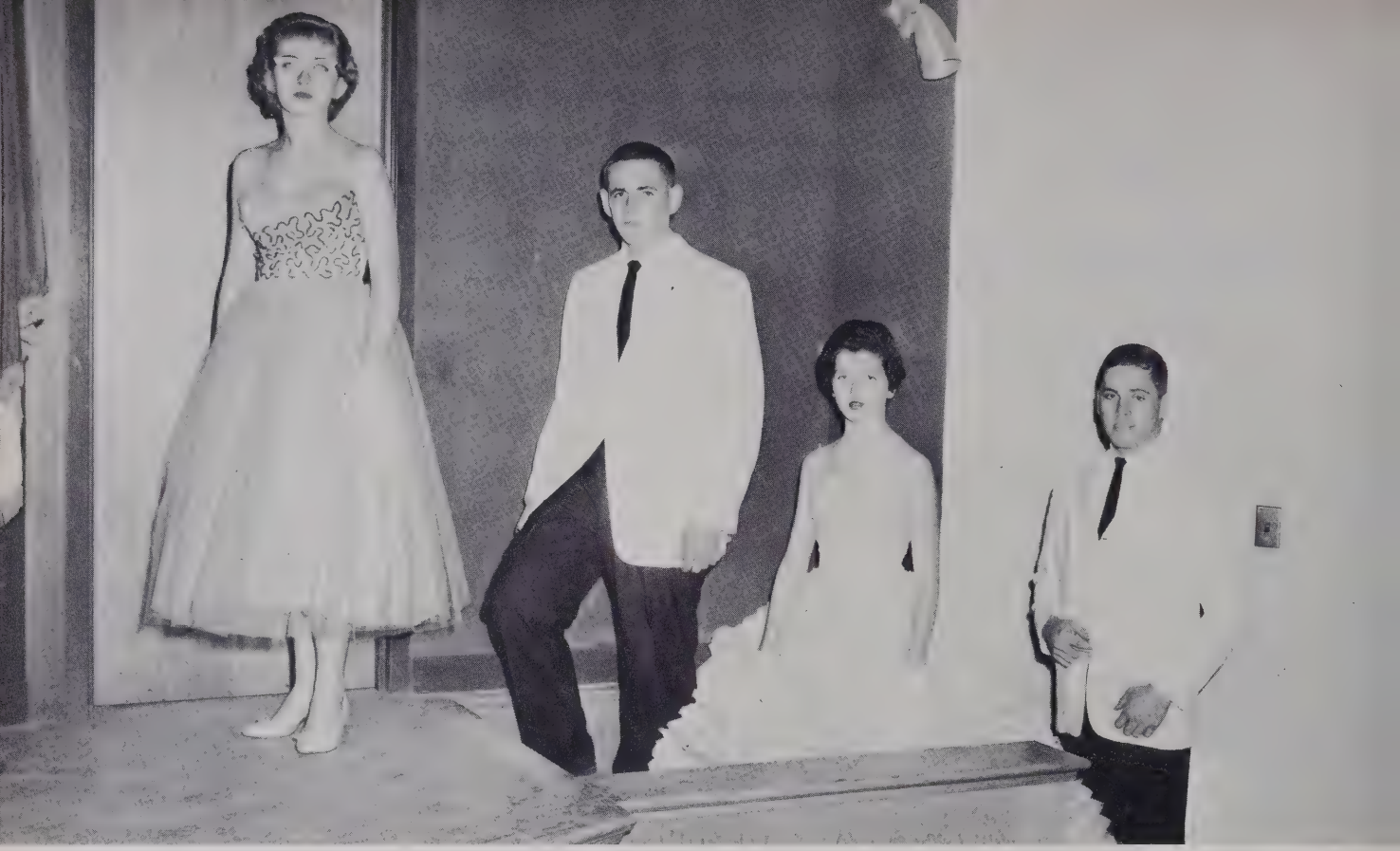

MARSHALS

Eloise McDonald, Chief - Harold Cameron - Betsy Jo Berry - Gerald Shaw

GLEE CLUB

BETA CLUB

OFFICERS

Jimmy Mansfield
President

Pat Measamer
Vice-President

Judy G. McNeill
Secretary

Jacqueline Sloan
Treasurer

Betsy Jo Berry
Gerald Shaw
Reporters

Mrs. Ann Beale
Sponsor

MEMBERS

Carolyn Bogan
Mary Stewart Buchanan
Harold Cameron
J. M. Goins
Agnes Griffin
Clemellyn Hunter
Sharon Hunter
Eloise McDonald
Bobby Mize
Ira Layne Shaw
Edna Earle Sloan
Barbara Thomas

F.F.A.

OFFICERS

President . . . . . Bobby Angell
Vice-President . . . Jimmy Badgett
Secretary . . . . . Barney Hunter
Treasurer . . . . . Kenneth Angell
Sentinel . . . . . Jimmy Rollins
Toastmaster . . . . . Robert Holt
Adviser . . . . . .Mr. R. A. Currie

F.H.A.

OFFICERS

President . . . . . .Mary Bullis
Vice-President . . . . . .
Charlotte Patterson
Secretary . . . . . Betty Briggs
Treasurer . . . . . Bobbie Angell
Reporter . . . . . Sharon Hunter
Parliamentarian . . . Carolyn Bogan
Historian . . . . . Camilla Holt
Song Leader . . . .Sue Lue Thomas
Pianist . . . . . Ira Layne Shaw
Adviser . . . Mrs. Norma Womble

BUS DRIVERS

TATTLER STAFF

4-H CLUB

LUNCHROOM WORKERS

MONOGRAM CLUB

OFFICERS

President . . . . . Jimmy Mansfield
Vice-President . . . . . Frank Holt
Secretary . . . . . Betty Briggs

FOOTBALL

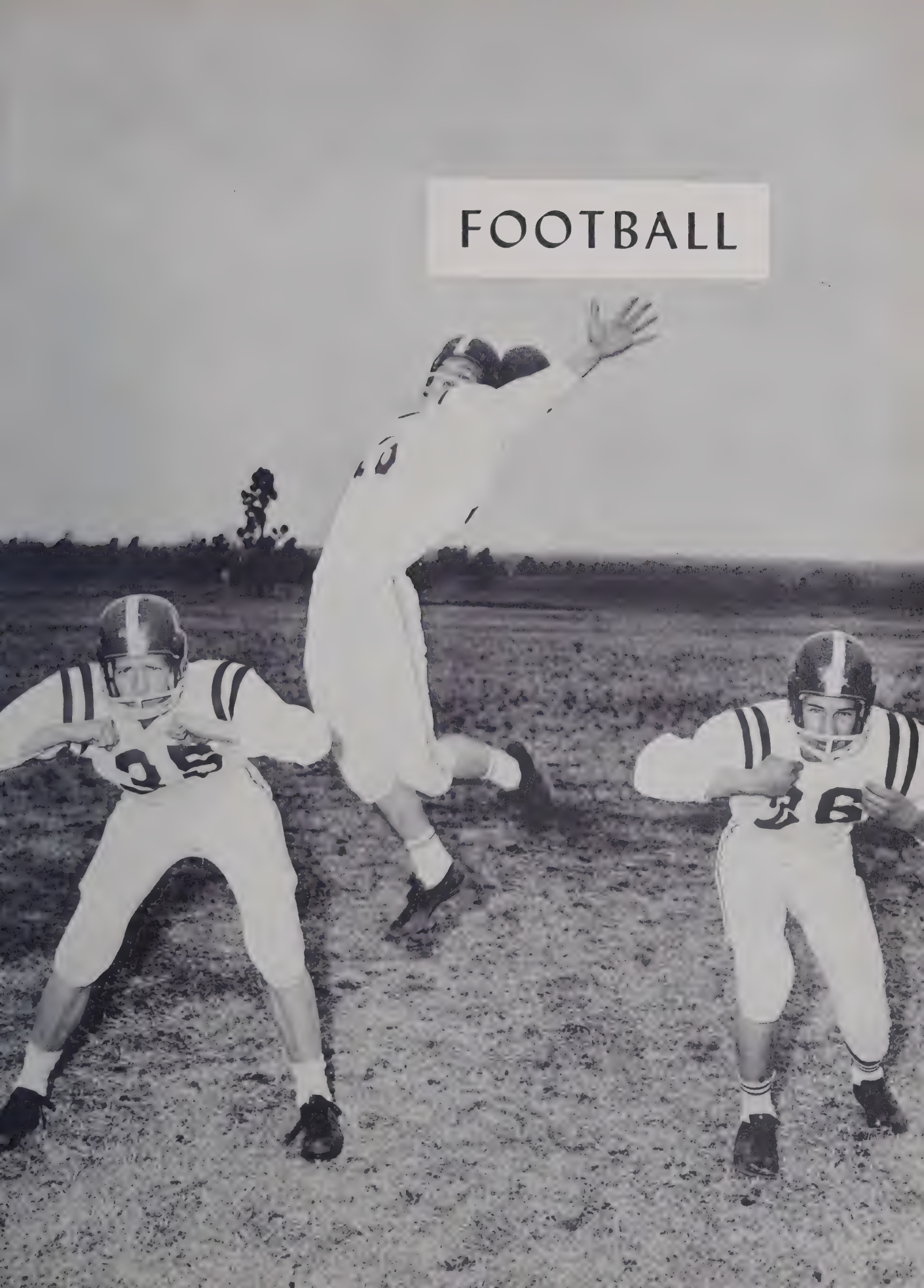

Tommy Kelly
Guard

Douglas Kittrell
End

Gerald Shaw, Fullback
Captain

Barney Hunter
End

Mike Thomas
Halfback

Harold Mansfield
Guard

Bobby Fincher
Back

Jimmy Badgett
End

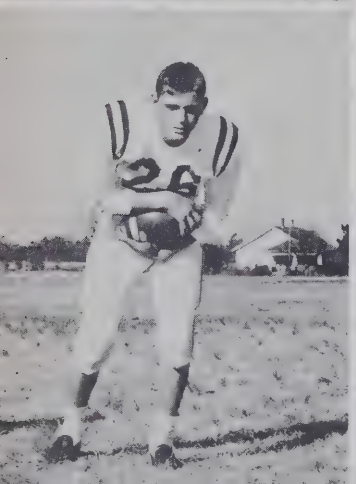

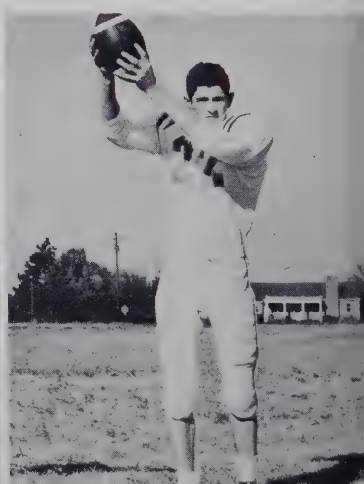

Frank Holt, Quarterback
Captain

Richard Kelly
End

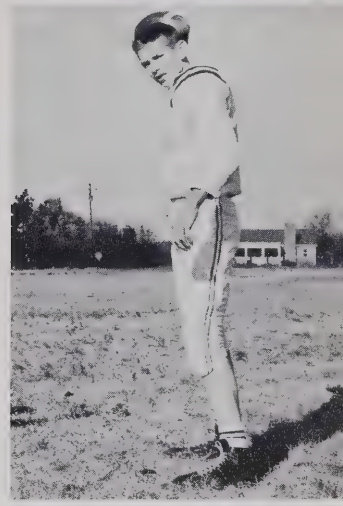

Bobby Thomas
Quarterback

George Holt
Guard

Billy Wicker
Guard

Jimmy Wicker
End

Harold Cameron
Center

Sammy Stevens
Guard

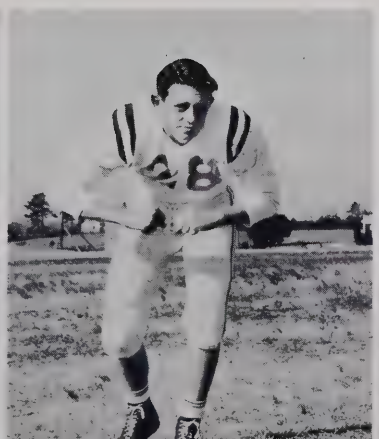

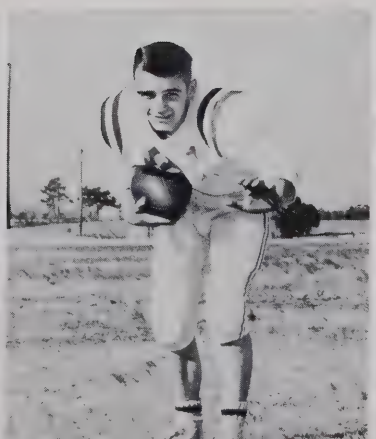

C. L. WILLIAMS, COACH
CHARLES GOINS, MANAGER

STARTING EIGHT

BASKETBALL

Bobbie Angell
Guard

Faye Womack
Guard

Carolyn Black
Forward

Sharon Hunter
Forward

Camilla Buchanan, Guard
Captain

GIRLS'

(Bottom Row)

Betty Briggs
Forward

Ernestine Buchanan
Guard

Clemellyn Hunter
Guard

Jonelle Thomas
Guard

Pat Measamer, Guard
Captain

Patsy Sloan
Guard

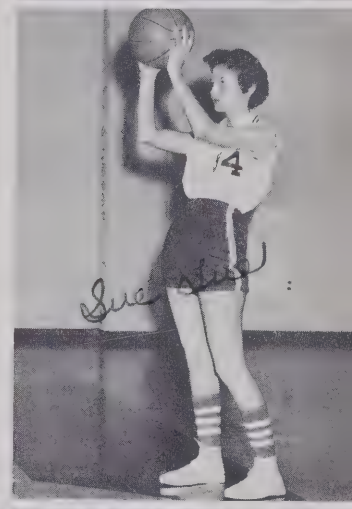

Sue Lue Thomas
Forward

Lois Gillis
Forward

Kathy MacLeod
Guard

VARSITY

(Bottom Row)

Betsy Jo Berry
Forward

Eloise McDonald
Forward

Mary Cox
Forward

Melba Thomas
Forward

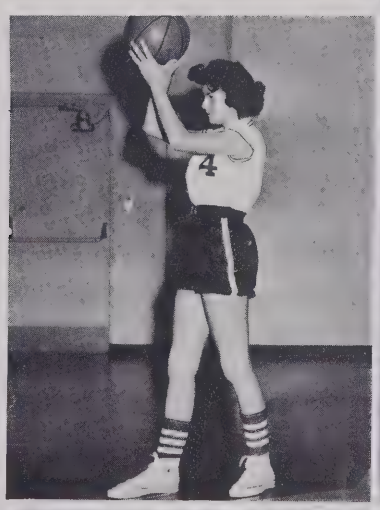

Tommy Kelly
Guard

Richard Kelly
Guard

Bobby Mize
Guard

Gerald Shaw
Forward

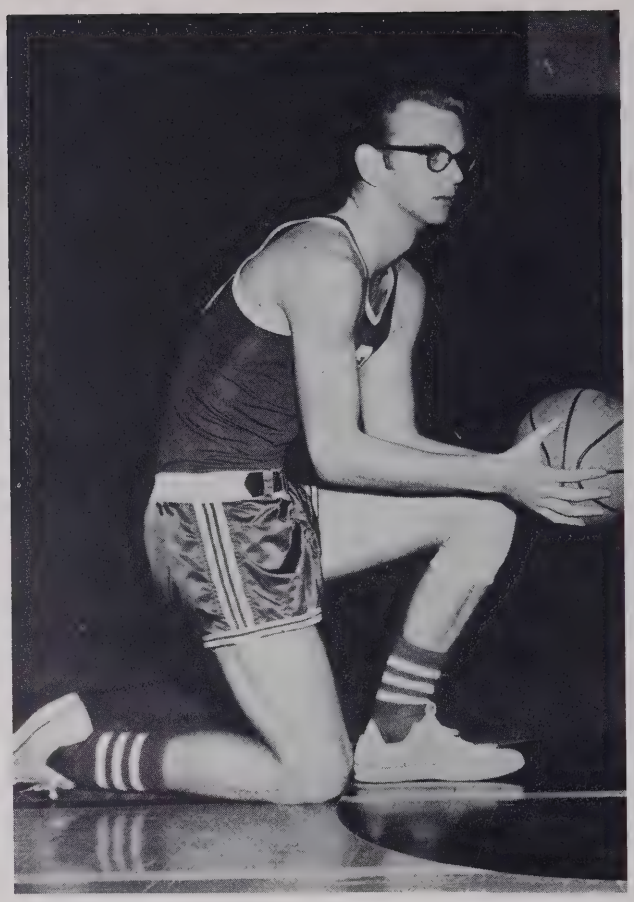

Jimmy Mansfield, Center
Captain

BOYS'

Harold Cameron
Forward

Quinton McNeill
Forward

Jimmy Badgett
Forward

Frank Holt, Guard
Captain

Mike Thomas
Forward

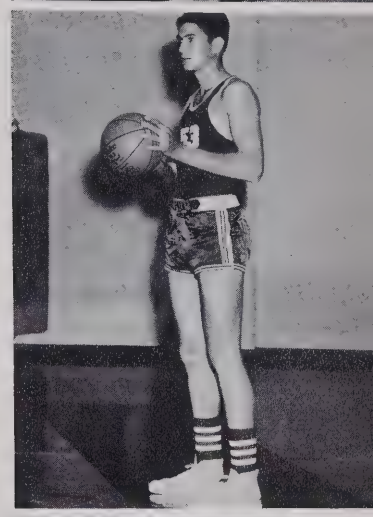

Rex Worrell
Forward

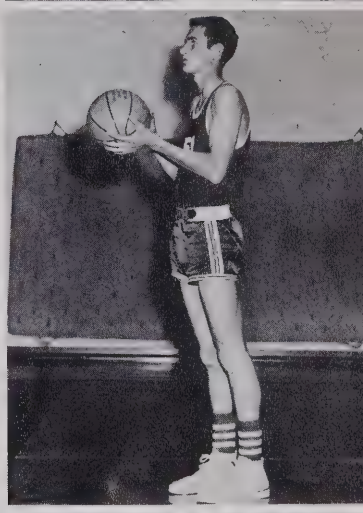

Gene Thomas
Center

Jimmy Mansfield
Center

VARSITY

George Holt
Forward

Bobby Thomas
Guard

Frank Holt
Guard

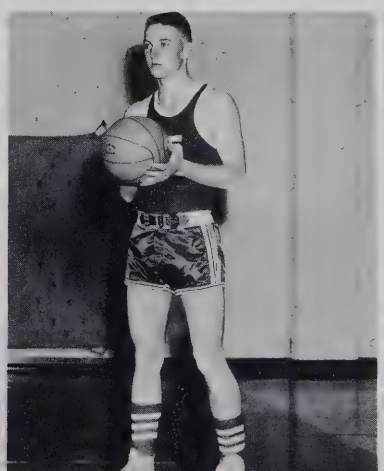

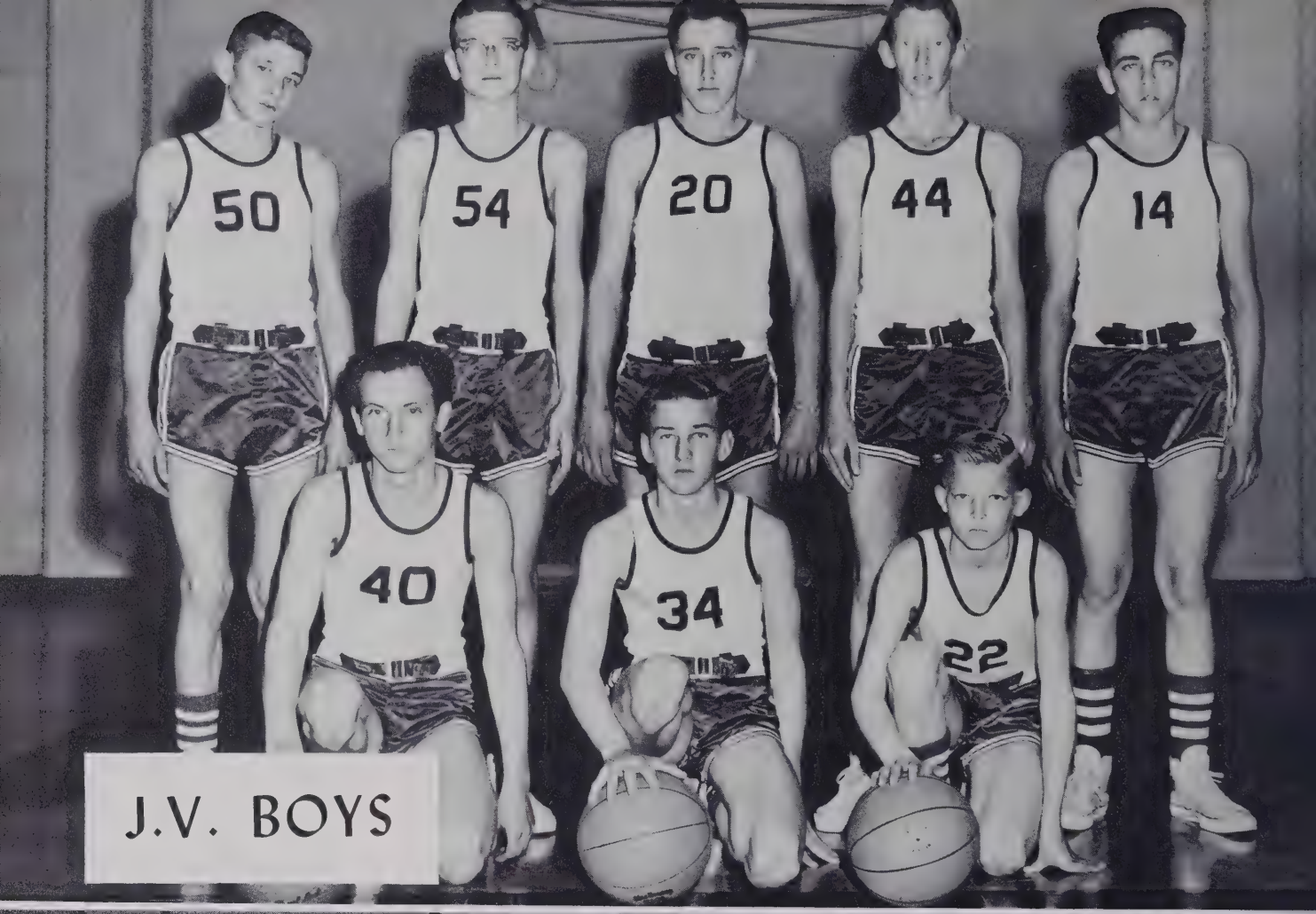

J.V. BOYS

J.V. GIRLS

BASEBALL

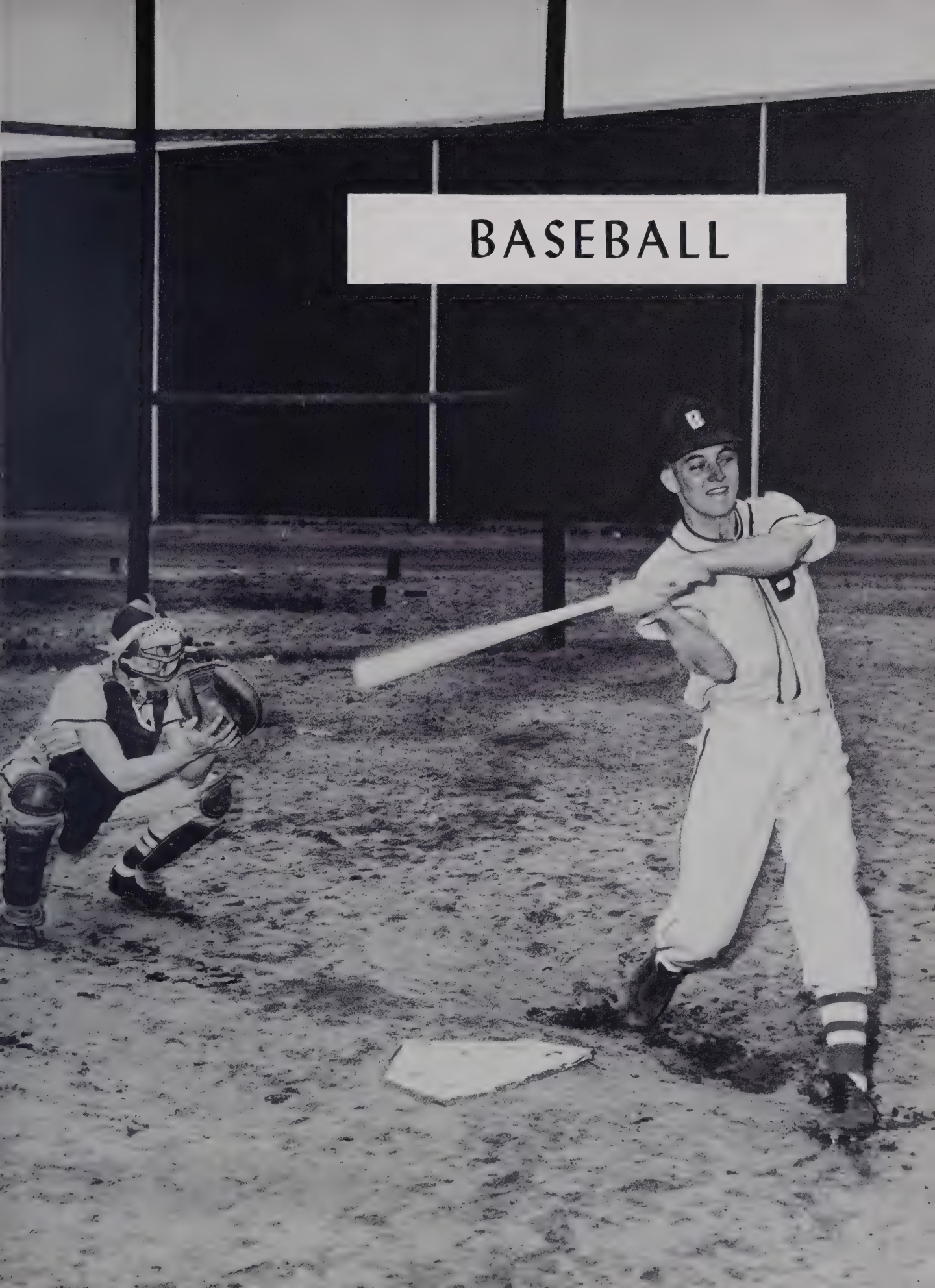

CHEERLEADERS

Charlotte Patterson, Chief
Carolyn Bogan, Donna Vallelonga, Ira Layne Shaw, Mary Stewart Buchanan

COACH AND MANAGERS

Charles Goins, Tommy Mansfield, Nancy Bradley, Harold Mansfield, C. L. Williams

ADVERTISING

DONATIONS

Louis Yarborough
Avent & Thomas
Curtis Powers
Johnson's Ornamental Iron Works
Morrow Body Shop
Bullard Grocery & Service
Lawrence Freezer Locker
Rex McLeod
Dayton Furniture Co.
Glenn's Boy's Shop
Wagoner's Jewelry
Lex Hunter
Western Auto
Fabric Shop
Wilson T.V. and Appliances
Jones Department Store
Boger's Shoe Store
Pope's 5 and 10¢ Store
Dr. E. E. Flaherty
Dr. C. E. Roberts
Carl Neil Morris
Howard's Children's Shop
Sunshine Laundry & Cleaners
Tramway Barber Shop
Carl McNeill
Fred Yarborough
Lessie's
Sapona Mills
Oliver's

ACKNOWLEDGEMENT

We, the Seniors of Broadway High School, wish to extend our sincere appreciation to you who advertised in our yearbook. You responded to our appeals most graciously and helped us to make this book possible. Again, thank you !

THE SENIOROGUE STAFF

Compliments of

RIDDLE & KILMORE MACHINE SHOP

Sanford, North Carolina

"Say it with Flowers"

FRANK'S FLORIST

Phone 3-6711

149 North Steele Street
Sanford, North Carolina

McPHAIL GREENHOUSE

For flowers of Distinction
and Quality

Spring 4-9711
Sanford, North Carolina

Compliments of

KAMMER'S MEN SHOP

Sanford, North Carolina

Compliments of

HARRY THOMAS LUMBER COMPANY

Sanford, North Carolina

Compliments of

PHIL'S GROCERY & SERVICE STATION

Route 7
Sanford, North Carolina

Compliments of

CAMERON'S GROCERY

A Full Line
of
Meats - Vegetables

Broadway, North Carolina

Compliments of

TRI COUNTY TRACTOR COMPANY, INC.

902 S. Endor Street

Authorized Dealer
Ford Tractors and Ford Implements

Phone 4-8421
Sanford, North Carolina

Dear Stewart,
May the luck of the Irish be with you always. May you and I'm find yourself in the middle of true love and find happiness forever.
Good Luck!
Lula Bess
R

Complimenting

The Broadway School

STEVENS MILLING COMPANY

Manufacturers of

Flour, Table Meal and Feed

Broadway, North Carolina

Compliments of

LONG MEADOW FARMS

Country Fresh *Dairy Products*

Always, I'll be
upon one of the greatest pleasures
spoken use
Bobby Lee
Cheerleader

Compliments of

MACKS 5, 10 AND 25¢ STORE

Steele Street

Sanford, North Carolina

Compliments of

SANFORD BRICK AND TILE COMPANY

Colon, North Carolina

Compliments of

CARROLL AND GIFT CONTRACTORS

Sanford, North Carolina

Compliments of

KEY'S UPHOLSTERY SHOP

Jonesboro, North Carolina

Compliments of

MASTER TIRE SERVICE

Kelly Springfield Tires
Wheel Balancing
Tractor Tires

Stacy Budd, Manager
In Front of Courthouse

Compliments of

BROADWAY HARDWARE COMPANY

General Hardware & Farm Supplies

Spring 8-1331 P. O. Box 256
Broadway, North Carolina

Compliments of

JOHNSON COTTON CO.

Home of Nathane Products and
Household Furniture.
John Deere Tractors
and
Farm Machinery

Sanford, North Carolina

Compliments of

LEE BRICK AND TILE

Sanford, North Carolina

SANFORD AUTO SUPPLY, INC.

Complete Machine Shop

Douglas Batteries - Parts & Equipment
Phone 4-2611

Dossenbach's
"ALWAYS A LA MODE"

211 Wicker St. 527 Wicker St.

Sanford, North Carolina

Compliments of

WILKINSON CADILLAC-OLDSMOBILE, INC.

Sanford, North Carolina

Compliments of

J. RAY HUNTER, INC.

Distributor
Gulf Oil Products
Gulf Pride
World's Finest Motor Oil

Sanford, North Carolina

KING ROOFING & MANUFACTURING CO.

Johns-Manville
Building Materials

Sanford, North Carolina

Compliments of

THOMAS FARM SERVICES

Route One
Broadway, North Carolina

Mary,
I have never been in your classes except geometry but to have been in school with you has been a real pleasure. You have such a pleasing personality and a warm smile to go with it. You really deserve the best in life and I am sure that you will succeed whatever you attempt.
Best of luck always,
Elaine McDonald

Compliments of

MABEL'S BEAUTY SHOP

Phone 8-1483
Broadway, North Carolina

Edith Darroch Carol Brown
Mabel McNeill

Compliments of

SANLEE CHEVROLET COMPANY

Sanford, North Carolina

From A Friend

SANFORD ICE AND COAL CO.

Sanford, North Carolina

BOBBY BURNS OIL COMPANY

SINCLAIR PRODUCTS

1401 LEE AVE. TEL SP-4-5611

SANFORD, N.C.

Buy It For Less At

EFIRD'S

We Appreciate Your Patronage

Compliments of

SANFORD TOBACCO COMPANY INCORPORATED

Dealers in Leaf Tobacco
Sanford, North Carolina

Congratulations
to the
class of
1961

from

BUTTERCUP ICE CREAM CO.

Mary Stewart,
I have really enjoyed knowing and seeing you so far this summer. I hope maybe we will be able to see each other some more the summer passes away.
Vicki

Mary,
It has been a real pleasure knowing you these past years. I know I will never forget you. Mary, you have everything one girl could want looks, brain, and I know your life will be fulfilled with happiness and success. May God always bless you where ever you may go.
a friend
is "Cox

Compliments of

JOHNSON'S JEWELRY

KEEPSAKE DIAMONDS

Jonesboro Heights

Compliments of

BANKINGPORT, INC.

W. H. "Bill" Ray, Manager

211 South Steele Street

Sanford, North Carolina

Compliments of

SACO-LOWELL GEAR AND MACHINE DIVISION

OF SACO-LOWELL SHOPS

Executive and Sales Offices

East Rose Street
Sanford, North Carolina

THE STANDARD OF QUALITY AND PERFORMANCE Since 1813

Textile Machinery and Parts
Aircraft and Missile Parts
Ordnance Material and Parts
Automotive and Agricultural Parts

Compliments of

CENTRAL ELECTRIC MEMBERSHIP CORPORATION

- Owned By Those It Serves -

P. O. Box 337
Telephone 4-1031
Sanford, North Carolina

Compliments of

THOMAS MOTORS

New and Used Cars

Phone 2-2811
Jonesboro, North Carolina

Compliments of

ROSSER'S MEN SHOP

Phone 2-2092
118 East Main Street

Jonesboro Heights
Sanford, North Carolina

Compliments of

CASTLEBERRY'S WAREHOUSES 1 & 2

Sanford, North Carolina

C. N. Castleberry C. N. Castleberry, Jr.
R. F. (Bud) Castleberry

Edith

Mary,
It has been a real
Pleasure to know you
you this year. May
the best life has
to offer be yours.
Luck & Happiness
Peg!

Mary, Girl, lots of luck in the years to come. I have enjoyed being a classmate and friend of yours these past two years. Hope to see the next two years as much happiness. There's wishing you much happiness, a friend,
Edith

Compliments of

PATTERSON'S BARBER SHOP

Sanford, North Carolina

Compliments of

PEPSI-COLA BOTTLING CO.

in

Sanford, North Carolina

Compliments of

SANFORD PRODUCE CO.

Wholesale Foods
Fresh & Frozen
Canned & Dry
Eggs & Cheese

Sanford, North Carolina

STUDENTS
"Party Line Manners
are Important too."

HEINS TELEPHONE CO.

Serving Lee County
over thirty-years.

Sanford, North Carolina

Hey Buchanan,
I see you finally
gave the ring back. I
bet it won't be for long.
Well, that's up to you.
But anyway, here's wishing
you the best of luck. Keep
the good work up & be
good.
A friend
Bob Angell

Compliments of

ROGERS FUNERAL HOME

Sanford, North Carolina

Compliments of

ROBERTS INSURANCE & REAL ESTATE SERVICE

Boyd Childress & Casper Roberts

512 Wicker Street
Phone Sp. 4-4521

Sanford, North Carolina

Compliments of

BROWN'S AUTO SUPPLY CO.

Sanford, North Carolina

Compliments of

SIMMONS DEPT. STORE

Jonesboro Hts.
Sanford, North Carolina

"Quality at low prices."

Best of luck
Jonesboro Hts. Sanford, N.C.

(Martha)

Dear Mary,

You've been a wonderful Cousin to me and Ray! We've really had some experiences together haven't we? Especially when we were younger. It's nice to remember it all because we can never go back to that again. I have enjoyed your being in high school these past two years. Remember all those "play houses" we used to have and all those times we played paper dolls and quarreled over Elizabeth Taylor and Betty Grable. I know you will be a great success in whatever you undertake because you have everything it will take to rise above in this old world. I hope that you and I will remain friends as well as Cousins throughout our lives. I hope that you get everything that you wish for in your lifetime and the one you will. We'll forget all our times and someday maybe we'll have more experiences to share.

Before I finish I want to say that I hope you never change, for you are great just as you are. May God bless you and be with you.

Your Cousin,

Martha Jayne Buchanan

(Mrs 1961)

Compliments of
PERRY BROTHERS TIRE SERVICE
Sanford, North Carolina

Compliments of
CAPTAIN ROD SULLIVAN, INC.
Wholesale
Electrical Supplies & Light Fixtures
131 Chatham Street
Sanford, North Carolina
Phone Spring 4-3711

Compliments of
SANITARY CLEANERS
Phone 4311
Lillington, North Carolina

Compliments of
KELLY'S SERVICE STATION
Sanford, North Carolina

Compliments of
BROADWAY GRILL
Plate lunches
Short orders
and
Sandwiches
Phone 8-1753
Broadway, North Carolina

Compliments of
HUNTER TIRE SERVICE
Raleigh Highway
Phone 4-3441
"Old or new, we want your carcus"

Compliments of
H. A. THOMAS
General Merchandise
Broadway, North Carolina

Why have you good people at Broadway forgotten
"Your old friend"
Bill Wood ?
3-W WAREHOUSE

Mary,
It's been great knowing you as long as I have. I hate to leave knowing I'll miss all of you. I can really see now how much high school has meant to me. So you make the best of the next two years for you'll see in the future what it has meant to you and keep on keepin' on. Good luck & Best of everything. So keep on laughin' & smilin' & be what you really & truly deserve to be.
Patsy Sloan

Compliments of

PIEDMONT WOOD YARDS

Sanford, North Carolina

Mary,
It has been a pleasure knowing you these past years. I wish you all the success in the world for you deserve it. Keep that smile and you will go places throughout life. Mary you are one in a million & I choose for you success & happiness. Good luck & ability to be it.
Edna Earle Sloan

Compliments of

ROBERTS COMPANY

Sanford, North Carolina

Compliments of

BROADWAY DRUG STORE

Prescription Service

Pharmacists

Woody Beale Mack Stevens

Broadway, North Carolina

Best Wishes to a nice Girl.
Woody Beale Jr

(Harold)

Dear Little Stubby,

I'm not kidding when I say its really been a load for these past 16 years. You're one of the sweetest, nicest, cutest, etc, girls I have the pleasure of knowing, & I know a lot of them.

We've really had some ball together alright. Remember all of those parties we used to have every summer. And what about those balls we've had in the school, the sandpile & everything else. And how about the Sun Fun Festival last year & The Beta Club trip this year. I found 18 girls and I don't think you did too bad yourself. I don't believe you got one thing that I did though. Blisters! Now I'm still itching to death.

How about that, Rocket J. Squirll just came on. Boy, they were real wild. I remember those trips on the activity bus. I think I have a few sneaky pictures of you, don't I? Don't worry, I won't blackmail you.

You were quite a singer and a dancer in Paris, too. When you all finally got to dance, I think you had a pretty good time. I know I did.

Well, we only have one more year together in old B.H.S., maybe we'll make it. We only have one class together this year, but I think we've had fun in it. You get rather discouraged at times, but you'll make it alright. You'll probably have to help me next year. I'm not too good at English Composition.

Be good, & I'm sure you'll get everything you could want in life. Here's wishing the best of luck to you and that Special Someone, 'Forever' to maybe.

Love you always

Pete

CHIPMAN JEWELERS

Longines - Bulova - Elgin - Keepsake
The Quality of our Diamonds
will be shown to you with
our Gemscope in the privateness
of our diamond room.
Sanford, North Carolina

Compliments of

DARK AND HARRINGTON

Phone 3-5976
Sanford, North Carolina

Compliments of

J. C. PENNY CO.

Phone 4-6641
Sanford, North Carolina

Compliments of

HESTER-WILSON CO.

Sanford, North Carolina

LEE DRUG STORE

"Any Prescription Any Time"
Joe Lazarus
Drive-In Prescription Window
Phone 3-5611 Steele Street
Sanford, North Carolina

JONESBORO'S LEE DRUG STORE

FIRST IN PRESCRIPTIONS
Pharmacists
Robert Neal Watson
Fred Ray Jr.
William H. Mast
Jonesboro Heights

Compliments of

FAIRVIEW DAIRIES

You Name It and We Have It.
Sanford, North Carolina

(Clemellyn)

Mary,

You are one of the sweetest girls I know. Boy, did we have a good time at the beach! I wish that I had a picture of you while you were looking at the "rooster!" You looked so funny!! How about Fri. when we went in the PAD - That was a wild place, wasn't it? Don't ever forget all of this stuff - I sure won't. Always stay your sweet innocent self & you will go far. I am sure you will achieve success. Lets just hope that next years beach trip is as much fun as this one was. I wish that I could have a picture of all of those people who ate with us Sunday. That was wild - Don't forget the PRUNE Juice and what happened to Sue Lee in the gift shop.

Here's wishing you all the happiness in the world.

Love,
Clem

Compliments of

J.B. CAMERON

General Contractor

Phone

Office 8-1011

Residence 8-1553

Broadway, North Carolina

Compliments of

SANFORD BUSINESS COLLEGE

Phone 3-7351

107 North Vance

Sanford, North Carolina

Compliments of

COLE PIANO COMPANY

Neill A. Cole, Proprietor

Piano Sales and Service Since 1935

Telephone SPring 3-2571
711 Carthage Street Sanford, N. C.

McCRACKEN ELECTRICAL AND PLUMBING COMPANY

Electrical Wiring and Plumbing
Carrier Air Conditioning
and Heating

Telephone 3-0421 Sanford, North Carolina

Sammy

Dear Sammy, I have had a really wonderful year with you. I have learned a great deal about people and have made many friends. I have enjoyed your friendship very much. I hope you have had a good year also. I wish you all the success in the world. Sincerely, Dallin

Dear Sammy, I have had a very pleasant year with you. I have learned a great deal about people and have made many friends. I hope you have had a good year also. I wish you all the success in the world. Sincerely, Dallin

Dear Sammy, I have had a very pleasant year with you. I have learned a great deal about people and have made many friends. I hope you have had a good year also. I wish you all the success in the world. Sincerely, Dallin

Compliments of

RAY'S

Styles of Today With a

Touch of Tomorrow

Lillington, North Carolina

WINSTEAD'S GROCERY

Reasonable and Reliable

Phone 4-4861

Sanford, North Carolina

Compliments of

FABRIC SHOP

Sanford, North Carolina

FABRIC CENTER

Jonesboro Heights

Compliments of

W. KOURY COMPANY

Sanford, North Carolina

JONESBORO DRIVE-IN GRIDDLE

24 Hour Service

Plate Lunches

Air Conditioned

Jonesboro Hts. - Sanford, North Carolina

Compliments of

SPROTT BROTHERS FURNITURE COMPANY

148 South Moore Street

Sanford, North Carolina

Compliments of

COLLINS PRESS

Sanford, North Carolina

Many thanks
all has been being
a real pleasure with you.
in this class that it has Para
We both know that you but
have very hard this year to. Maybe
has been a lot of fun Geometry. Ha! I since
we will pass the crazy things
hope so. Remember and was
we have done together caught for
hope that we wouldn't if we didn't
hopeing that we would be at school. But it
it would be a great deal of fun. Well
we do anything up. Anyway
it is good to know you
have a real friend to look forward to when
this we personal things over. Hope
has been fun forever. Best of luck
every day. it is
have a real friend to help you choose.
you need to be your friend always
to be your and then
to you and Donna

Building Material - Paints - Millwork

LEE CABINET AND STORE FIXTURE CO., INC.

P. O. Box 296

Bragg Street

Sanford, North Carolina

Compliments of

DEEP RIVER USED CAR LOT

"I Sell The Best and
Junk The Rest"

Phone 3-6213
Raleigh Highway

Compliments of

CARL'S SELF-SERVICE

Phone 8-1162
Broadway, North Carolina

Compliments of

KING ROBERT'S WAREHOUSE

Sanford, North Carolina

Compliments of

HOLT SUPPLY CO.

Farmall Tractors
McCormick Farm Machinery
International Motor Trucks

Sanford, North Carolina

CENTRAL BANK AND TRUST COMPANY

Established in 1909 as

The Bank of Broadway

We Pay
3%
on savings

Serving this
area for over
50 years

We serve over 5000 students in our School Savings program,
With 3 complete banking offices for your convenience.

Member of Federal Deposit Insurance Corporation

Broadway Jonesboro Heights Sanford

For the High Dollar, Sell Your Tobacco
At

TWIN CITY WAREHOUSES NO. 1 & 2

- A SALE EVERY DAY -
Plenty of Parking Space - Courtesy - Service

A Fair Deal to All, Large and Small

BILL CARTER - T. W. MANSFIELD

Owners & Operators

(Jonesboro Heights, Fayetteville Road, Highway 87)

Sanford, North Carolina

I hope good luck will be kind to you.
Harry Stevens

Mary

May the Best of luck come your way always so you just stay sweet as sweet and pretty as you are now and you will be alright
Best wishes
Kenneth Angel

Compliments of

MAC'S CLOTHING SHOP

For Men and Boys

Broadway, North Carolina

Compliments of

MAC'S BARBER SHOP

Broadway, North Carolina

KIMBRELL'S, INC.

Furniture and Appliances

"Cash or Credit, we're easy to trade with"

128 S. Moore Street

Phone SP 4-8111
Sanford, North Carolina

LEE MOORE OIL CO.

Amoco Dist.

Gas - Heating & Curing Oils

Sp. 3-1531 - 4-4431

Mary, I have enjoyed the past years in school very much. It thinks you are a very sweet and lovable girl. Don't forget me when you make your first million in the big, big world
Junior Hunter

THOMAS OIL CO., INC.

Mobilgas
America's Largest Selling Gasoline

Mobiloil
World's Largest Selling Motor Oil

Mobil Kerosene and Mobilheat

Phone 3-6281
Sanford, North Carolina

Mary
It has been a real pleasure being in your room these ten years and hope to be with you the more. You are really a nice girl and have such a sweet personality. If it wasn't for you to liven up in our room I don't know how we would manage. Stay sweet as you are. Lots of luck to you in the future.
Sincerely
Jerry Lee Jones

Mary
I have enjoyed knowing you the last 4 or 5 years, I forget how many. We have been made pleasant. I look back on this time during with a smile. I will always remember you as a sweet, kind, loving girl.
Sincerely,
Earl Lee

Delmar
FINEST QUALITY IN YEARBOOK PRINTING

BROADWAY
AUDITORIUM & GYM
BROADWAY
25
FUTURE
TOWARD

Mary,

To a very good pal who is very witty. I don't know what our room would be like without you to act "crazy" and liven the place up. Hope everything works out for the best and you have what you want for you truly deserve it. Next time go all the way when you bleach your hair so you will be a blonde. Best of luck to you in the future.

Sandra
Kenny

To Stubby,
Best of luck to a wonderful girl and to a girl who is always fun. I think I'll always remember you as the crazy seventh period in the bleached hair. Keep crazy forever. It's the first thing all the friends seem to think of. Hope you will be crazy the rest of your life and I can't wait to see the future girl you become. Hope it's as great as today.
As always,
Barbara

Mary,
It has been wonderful being with you these past ten years. Hope to be with you the last two years of nothing happens. Hope that in the future you will find the very person that you really love and that everything will work out okay for both of you. Good Luck!
Always
a friend
Donna

Mary,

It has been really wonderful knowing you these past 10 years. I hope that our remaining 2 years will be as wonderful. Don't ever forget some of the crazy things we gone through and done together.

I wish you the best of luck and happiness in anything and everything you strive to do. Keep the loving personality you've got and you will succeed in anything you do. Good luck with the "boy" also.

A friend always
Dorothy

P.S. I hope everything works out the way you want it to and you get a real sweet guy because you deserve it

Dear Steward – (Tell Nicky I didn't really mean all those really remarks I made to him – I think he real sweet)

Here's to one swell girl. I hope you never forget the swell times we've had together especially the beach and that P.J. party of yours. We really had a ball didn't we? and how about due Layne's parties and that wiener roast at Kathy's when we made Harold take us up town – and the fun afternoons at the show & swimming pool I could go on and on but I don't have much more space. So best of luck always to my dear blonde friend who I will never forget.

Love ya – Steven

Mary, I've been your pleasure
knowing you. We have had
had some wild times, going
to Halloween, and the big
parties. Always had your
sweet smile and loving
personality, and you were
in everything anywhere you
went. Many Happiness
Happiness and Success be
yours in the future. Good
luck to him you make
a perfect couple.

Always a friend,
Bobbie Snyder

Best of luck
always to you
Always remember
the good times we
had together.
Love Pauline

Best of luck always
Always remember
the good times we
had together.
Love Pauline

Mary, I don't even know where to begin because we've done so many things together. I'll never forget all those afternoons I stayed with you after school and the fun we had playing with Penny, going up town to have your hair done at you're such a sweet girl that I know I'll never forget you. Remember the day that you hit me in the head with a rock and we spilled mertiolate all over the bathroom? How about the times I went to your Birthday parties and with you to the show? I know that we aren't as close as we used to be but I hope we will always remain friends. ~~because~~ Didn't we have a ball down at the beach, especially staying up all nite and watching those boys wash dishes. I'll never forget all your P.J. parties I went to either. I wish you and Jim the best of luck and happiness - luck & success in the future. a friend always

Best of Luck always
Always remember
the good times we
had together.
Love Pauline

Best of luck always
Always remember
the good times we
had together.
Love Pauline